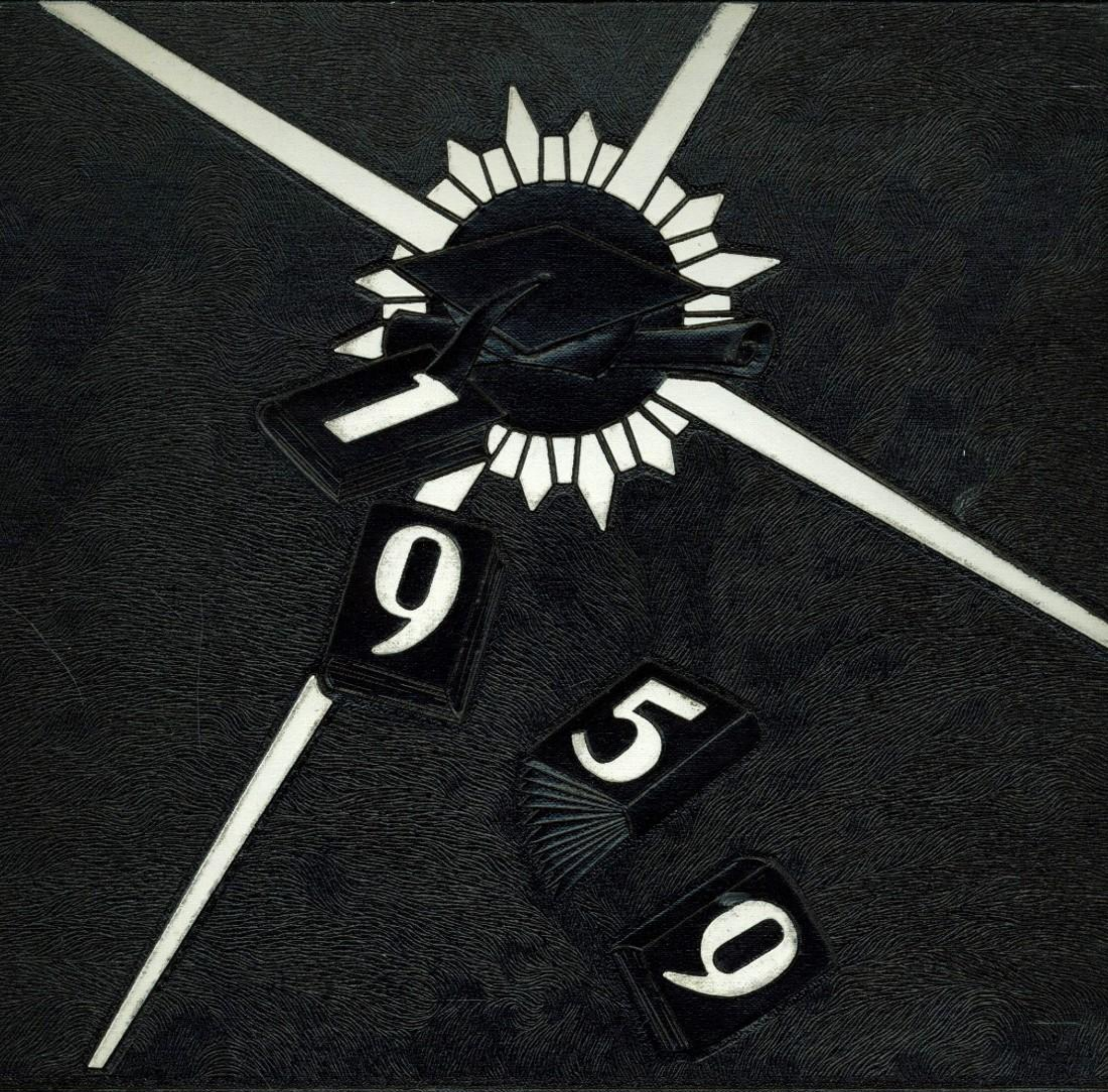

Key of Memories

Nineteen Hundred And Fifty-Nine

Key Of Memories

Presented By
The Yearbook Staff
of
KEYSTONE JOINT SCHOOL
Knox, Pennsylvania

Recorded here—in words and pictures—is the "key" to the "memories" of another memorable school year at Keystone. It is the sincere hope of the staff that as you turn these pages many fond recollections will unfold.

Table Of Contents

Presentation ..... Page 1

Administration-Faculty 7

Seniors 13

Underclassmen 39

Elementary 53

Sports 67

Music 75

Other Activities 83

Services 91

Advertisements 95

Memories

Hurry! We'll be late.

I pledge allegiance . . .

We all must eat.

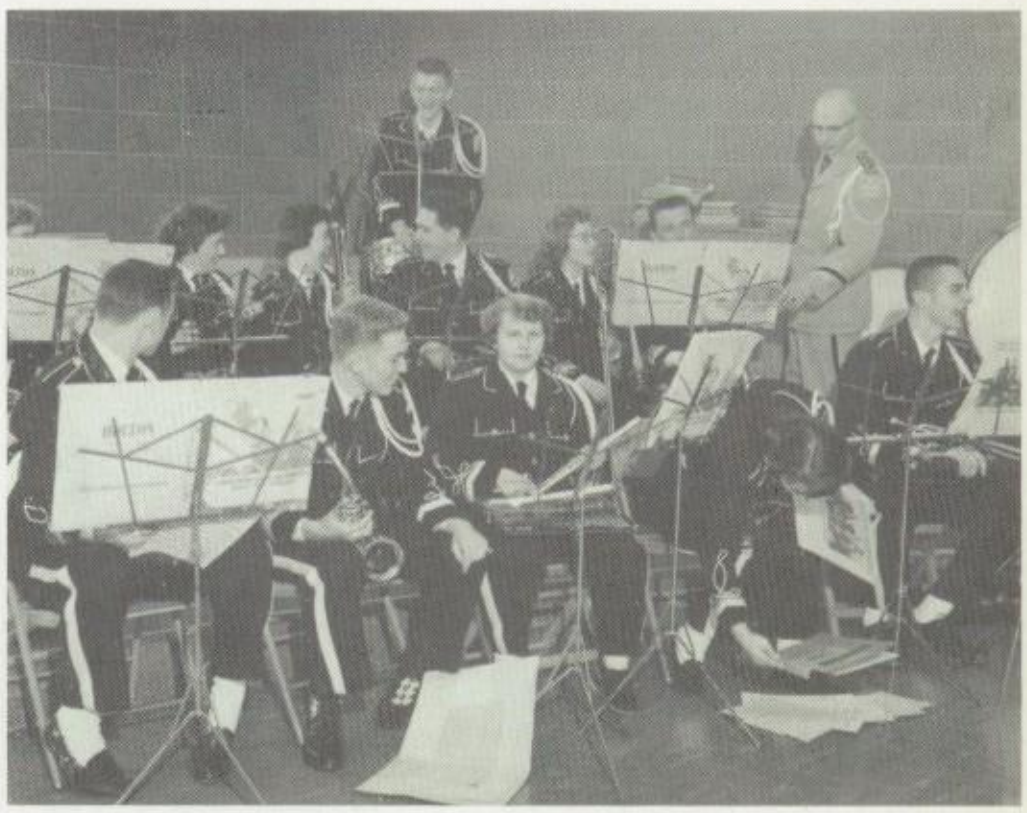

Time for a break.

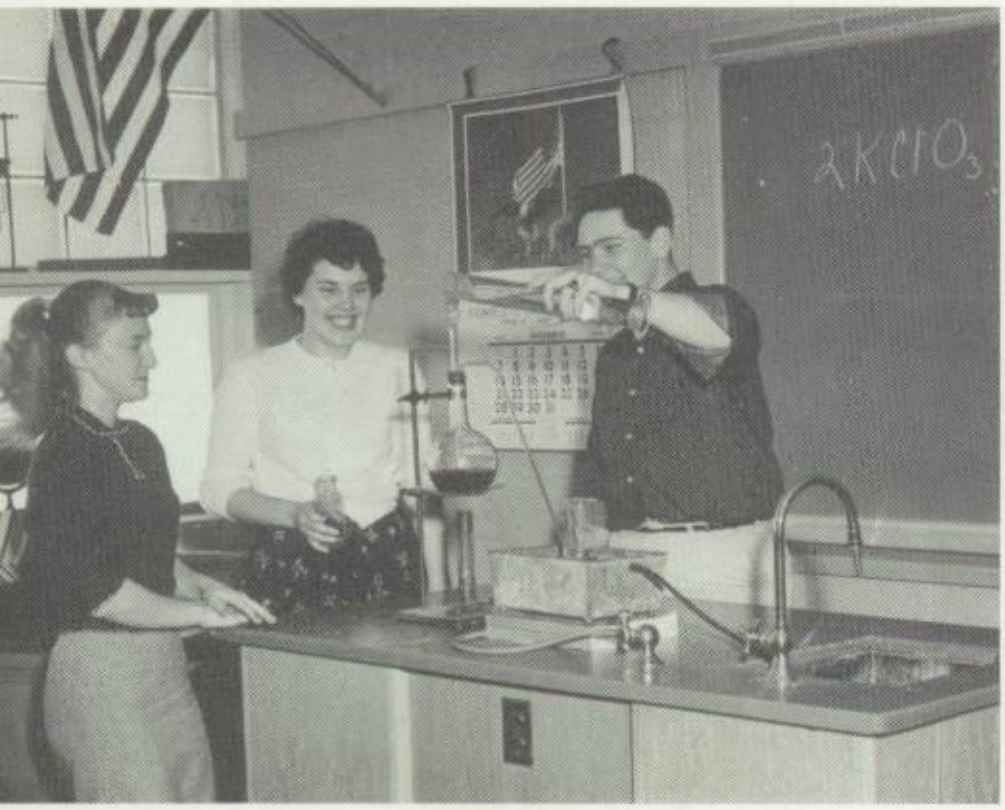

Mad scientist.

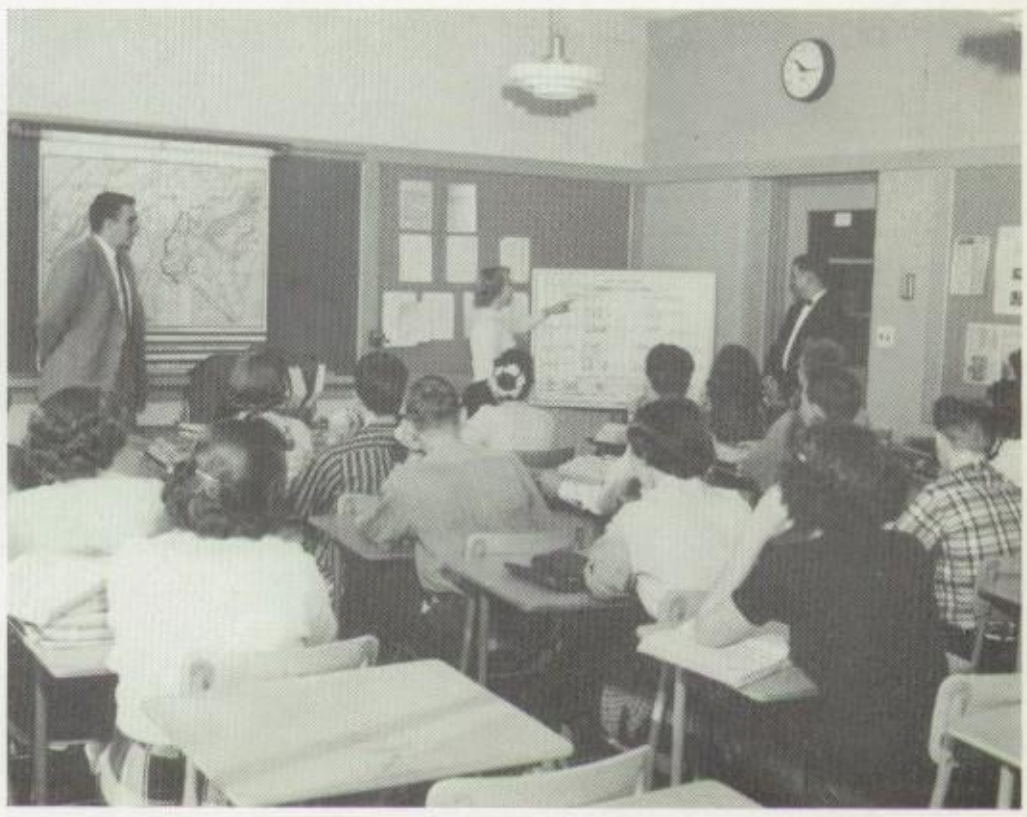

Is it that difficult?

are made

A math whiz.

What's for lunch?

Repairs after lunch.

Speed! Speed! Speed!

Bookworms.

Come! Join in the fun.

# of this

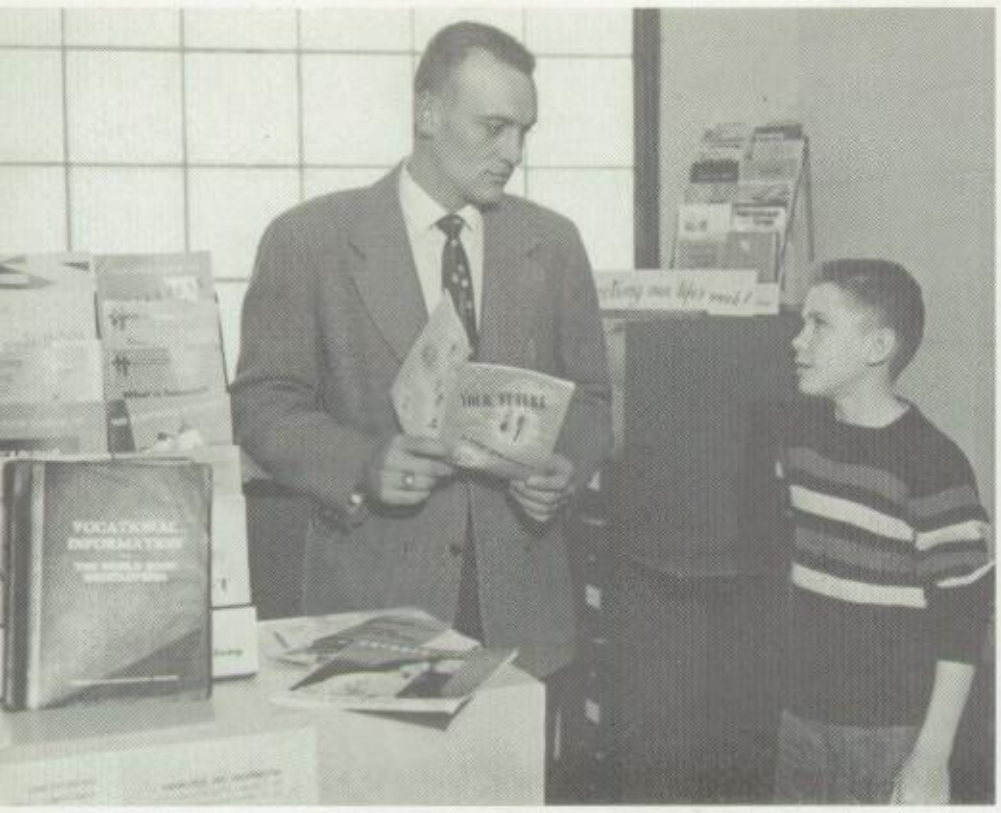

Are you planning your future?

Another kind of counseling.

Everything has a deadline!

Where's the needle and thread?

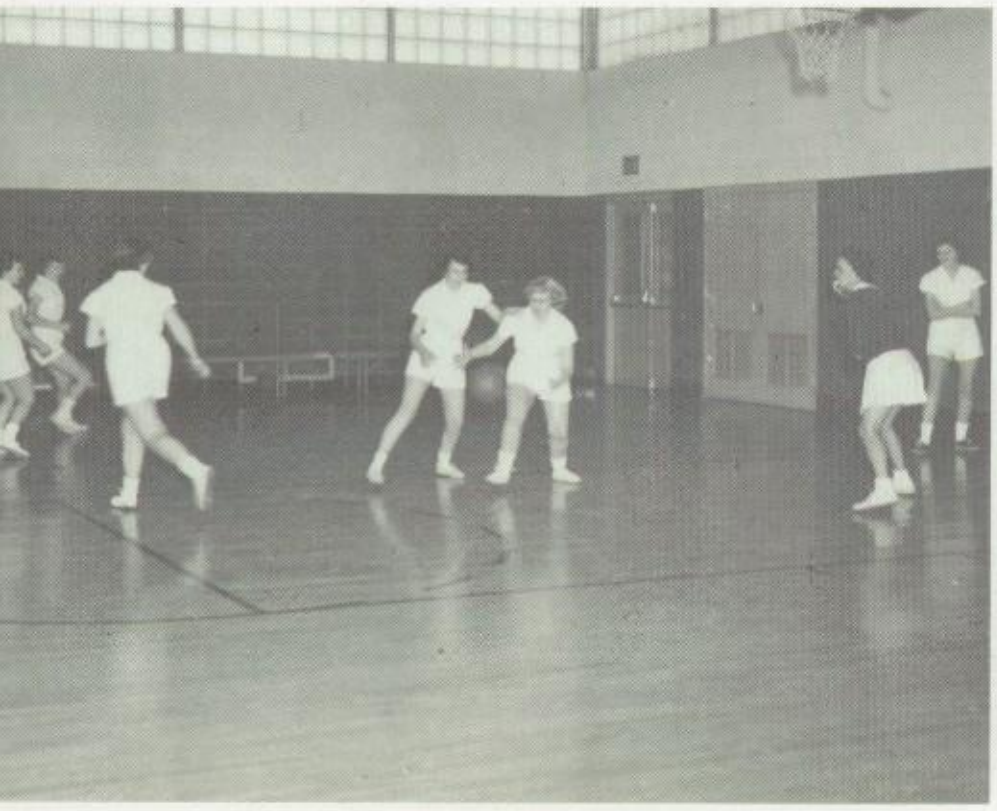

Raise that score!

We want a basket!

Future furniture makers.

Time marches on!

How's the arm?

and this

Young love, first love.

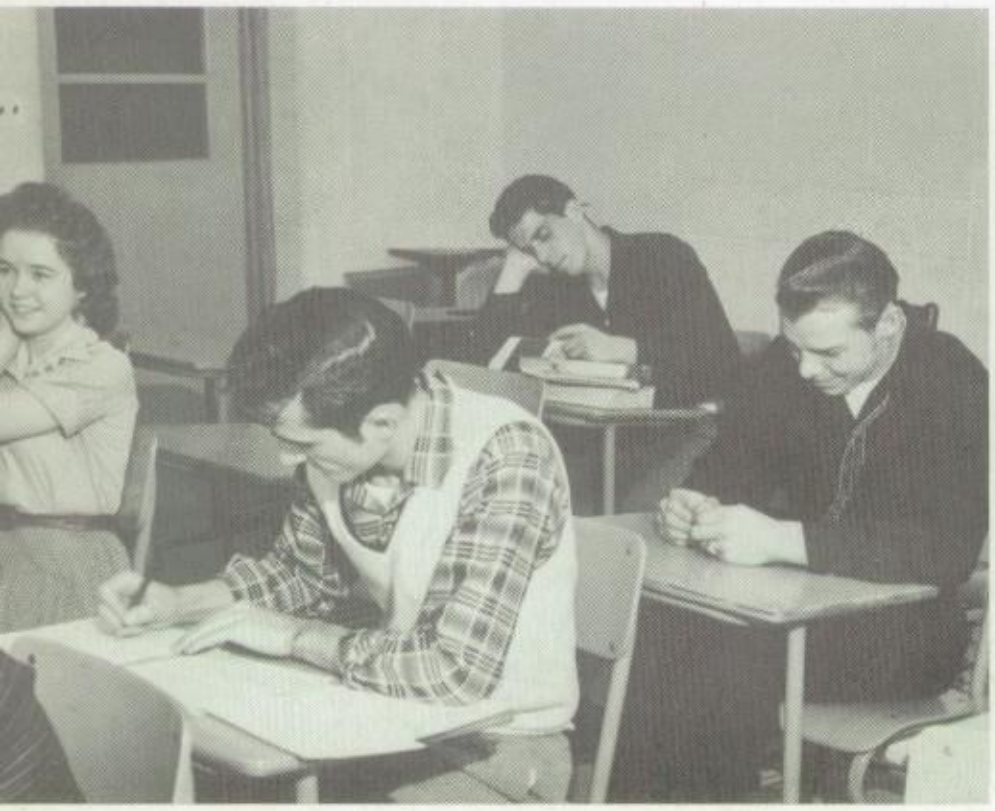

Wake up! School's not over.

Oh, yes, it is!

Administration - Faculty

Great men have always recognized education
as a source of national strength.
If a nation expects to be ignorant and free,
it expects what never was and never will be.

—Thomas Jefferson

Board of Education

Front Row—Raymond Henry, John Kribbs, Charles Campbell, Melvin Rhoads, Edwin Hach, Dale Rhoads, George Wingard, Virgil Beary, Walter Slaugenhoup, John P. Brothers, Sr. **Row 2**—Mrs. Helen Slicker, Mrs. Elsie Kiser, Mrs. Ruth Huston, Edward Dollhopf, Ray Fescenmyer, George Piper, Eugene Heeter, Harold Heeter, Mrs. Evelyn Mays, Mrs. Kathleen Fye. **Row 3**—Sylvester Chadman, Pat O'Neil, T. R. Whitehill, C. M. Dunlap, Neale Brindley, K. N. Kenemuth, Frank Waddell, Paul Lobaugh, Carroll Weaver, Marvin Altman. **Row 4**—Vance Barnett, Edgar Henry, Everett Neely, Ralph Love, Harry Coulter, Donald Hartman. (Absent when picture was taken: J. M. Amsler, Harold Knight, O. G. Moore, Raymond Switzer.)

Supervising Principal

MR. BLAINE E. ELDER
Supervising Principal

MRS. DOROTHY HUMMEL
Secretary to Supervising Principal
Secretary to Board of Education

Your school is your larger self. You and your associates influence each other. You develop an atmosphere; you set standards for each other; you arouse interests and stimulate ideals. In your school you form the associations of a lifetime. From among your schoolmates you are likely to select your wife or your husband and in later years your business or political associates. This book is the "key" to those pleasant "memories." If your school has a good name, you share in that name. If you and your fellow students take pride in reflecting honor upon your school, the standing of your school will be a source of strength in your life. Your school is what you make it. If during your school days you stand for the best things in your own life and among your associates—talk about them, dream about them, think about them, plan for them—that school will be a power in the making of your mind.

—Blaine E. Elder
Supervising Principal

MR. HERBERT CHADMAN

High School Principal

MRS. KATHRYN KLINGLER

Secretary to High School Principal
Treasurer, School Activities Fund

Faculty

ENGLISH DEPARTMENT

MR. ROBERT WONDERLING

English XI
English XII
Guidance Counselor
Varsity Basketball Coach
Advisor, Junior High Student Council

MISS MARY JANE WILSHIRE

English X
English XI
Dramatics Coach

MRS. ESTHER RITNER

English IX
Cafeteria Supervision

MRS. MILDRED FLEMING

English VIII
Reading VIII
Advisor, Future Teachers of America

MRS. MARY JANE MAXSON

English VII
Reading VII

MISS MARY SHANER

Librarian

SCIENCE DEPARTMENT

MR. ROBERT MOORE

General Science
Senior Science
Chemistry
Physics

MR. CHARLES EDDINGER

General Science
Biology
Advisor, Varsity K Club
Athletics Director

MR. FRED WISE

Science VII
Science VIII

MATHEMATICS DEPARTMENT

MR. MERRELL BARNETT

Algebra II
Plane Geometry
Trigonometry
General Science

MISS AIDA HANST

Algebra I
Applied Mathematics
Cafeteria Supervision
Cheerleader Coach

MR. HAROLD FULTON

Arithmetic VIII
General Mathematics
Algebra I
Baseball Coach

MRS. RUTH McLAUGHLIN

Arithmetic VII
Arithmetic VIII

SOCIAL STUDIES DEPARTMENT

MR. RONALD BOLE

Pennsylvania History
Problems of Democracy

MISS BETTY RHEA

World History
Latin I
Latin II

MR. ARTHUR MOYER

World History
American History
Assistant Football Coach

MR. LLOYD STEWART

History VIII
Civics
Advisor, Future Teachers of America

MRS. DOROTHY KNIGHT

History VII
Reading VII

GEOGRAPHY DEPARTMENT

MR. ARTHUR AARON

Geography VIII
Reading VIII
Football Coach

MR. F. JOHN CATALANO

Geography VII
Cafeteria Supervision
Junior High Basketball Coach
Assistant Football Coach

PHYSICAL EDUCATION DEPARTMENT

MRS. ELIZABETH WILLIAMS

Girls' Physical Education
Girls' Health

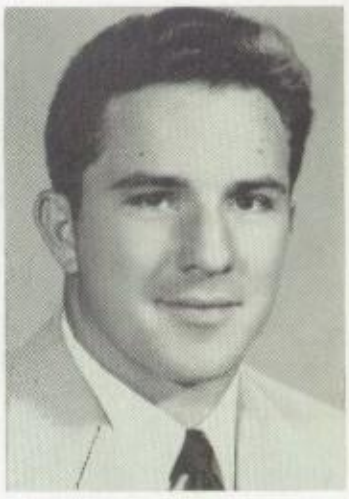

MR. GENE MASTER

Boys' Physical Education
Boys' Health
Junior-Varsity Basketball Coach
Track Coach

BUSINESS EDUCATION DEPARTMENT

MISS FLORENCE CRISMAN

Business Mathematics
Bookkeeping I
Bookkeeping II
Shorthand II
Clerical Office Practice

MR. GEORGE LAUFFER

Typewriting I
Typewriting II
Business English
Advisor, Yearbook

MISS SHIRLEY MYERS

Business Mathematics
Consumer Education
Shorthand I
Personal Typewriting
Business Law

MRS. DORIS WEAVER

Vocal Music

MR. KLAHR PETERSON

Instrumental Music

MRS. DOROTHY BERLIN

Homemaking

MR. DONALD THOMAS

Art

MR. BERLE SHINGLEDECKER

Driver Training

MR. REED FRANZ

Vocational Agriculture Advisor, Future Farmers of America

MR. GEORGE THOMPSON

Industrial Arts

MUSIC DEPARTMENT

MRS. ERMA HANBY

MRS. HANBY'S ROOM

Front Row—James McGinnis, Robert Johnson, Clayton Reedy, Arnold Rex, James Black, Arthur Whitmore, Lois Kapp, Mrs. Erma Hanby (teacher). **Row 2**—Kenneth Elder, Carl Daubenspeck, Richard Beichner, Thomas Remington, David Sollinger, Harry Hanst. (Absent when picture was taken: Clifford Cochran, Wayne Huffman.)

Seniors

Seniors

CLASS ADVISORS

Miss Crisman
Mr. Bole

CLASS OFFICERS

President ..... Kay Jean Kenemuth
Vice President ..... June Say
Secretary ..... Linda Barrett
Treasurer ..... Joyce Smith

Left to Right—Joyce Smith, Miss Crisman, June Say, Mr. Bole, Linda Barrett, Kay Jean Kenemuth.

Class Motto—Success is first a dream.

Class Colors—Turquoise and Silver

Class Flower—Red rose

CLASS OFFICERS—Junior Year

President ..... James Dunlap
Vice President ..... Kay Jean Kenemuth
Secretary ..... Romaine Rapp
Treasurer ..... Joyce Smith

CLASS OFFICERS—Sophomore Year

President ..... Jay Craig
Vice President ..... William Peterson
Secretary ..... James Dunlap
Treasurer ..... Sally Craig

DARRELL ASHBAUGH

NANCY ASHBAUGH

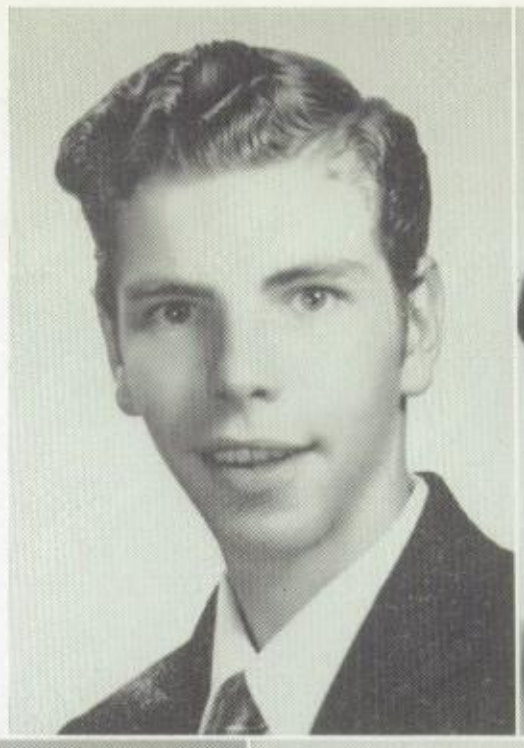

LINDA BARRETT

MARY BELL

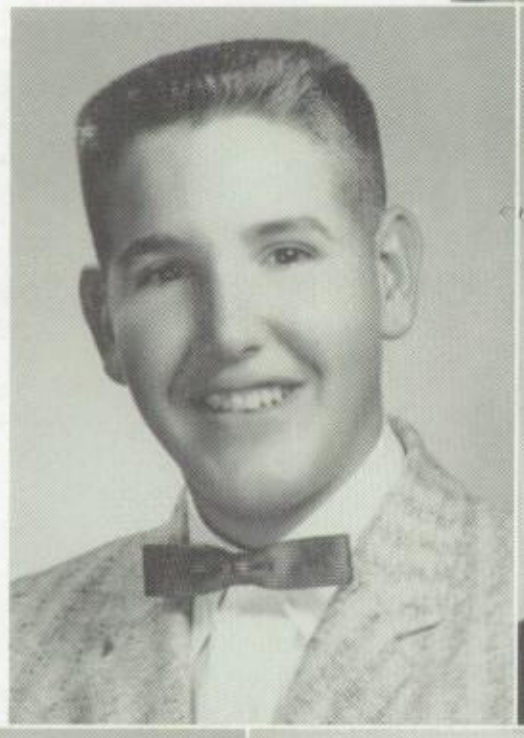

KENNETH BERLIN

DIANE BEST

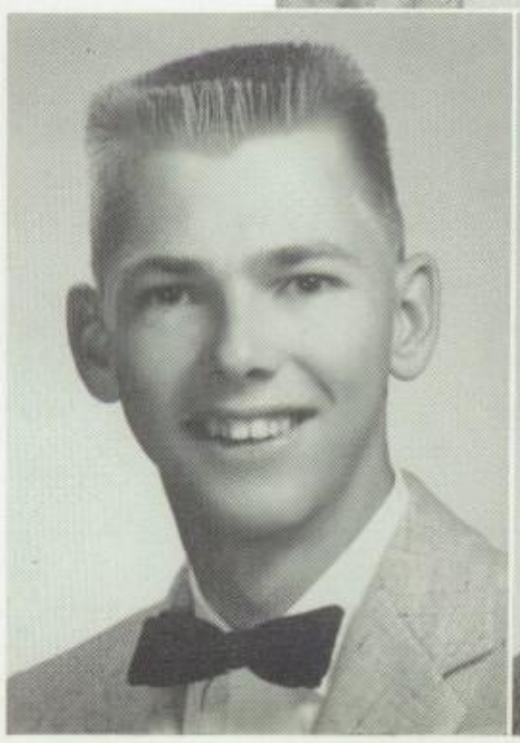

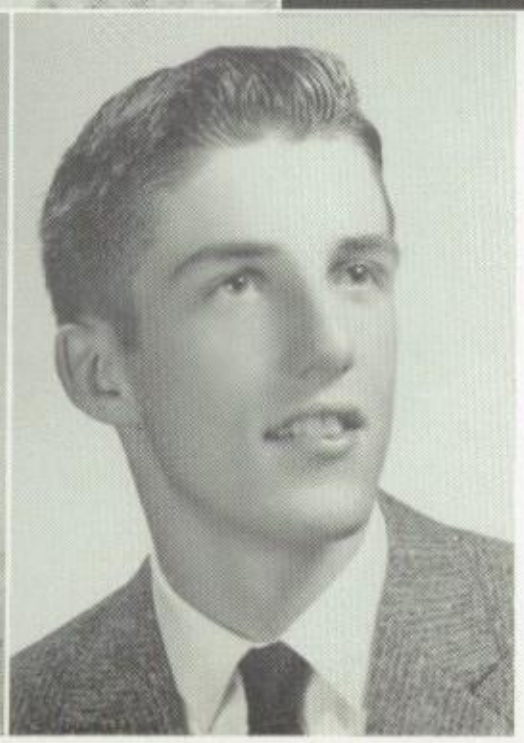

HAROLD BEST

WILLIAM BOWER

JEANETTE BROTHERS

ELLEN BROWN

ALLEN CANBY

GEORGE CHADMAN

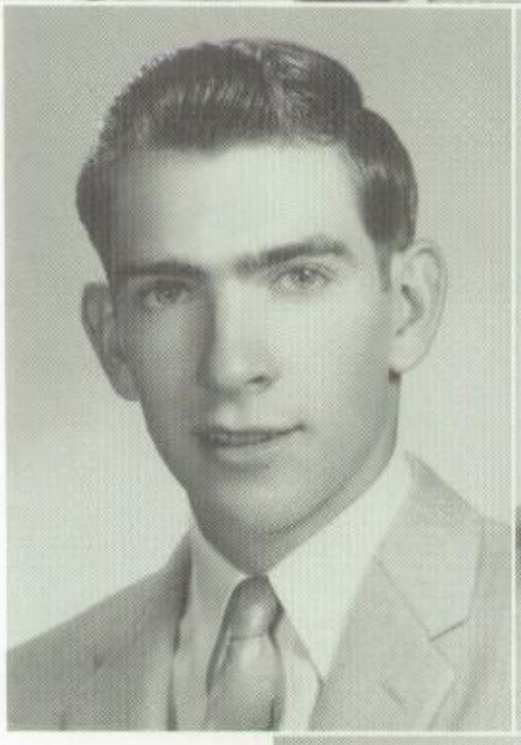

MONTY CHAPMAN

CLAIR CLEMENTS

MERLYN CORBETT

CAROL COULTER

SALLY CRAIG

FRANCES CRIMMEL

JEANETTA CRISSMAN

JAMES DUNLAP

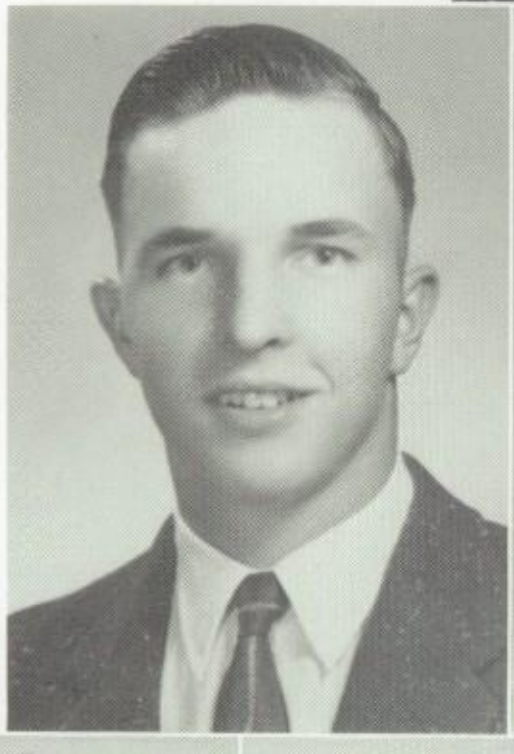

LEROY EDDER

FRANZINA ELDER

AUDREY FINEFROCK

SHIRLEY GALBRAITH

DONALD GILMORE

MARJORIE GLOSSER

JOANN GOUGHLER

EDWARD GRAY

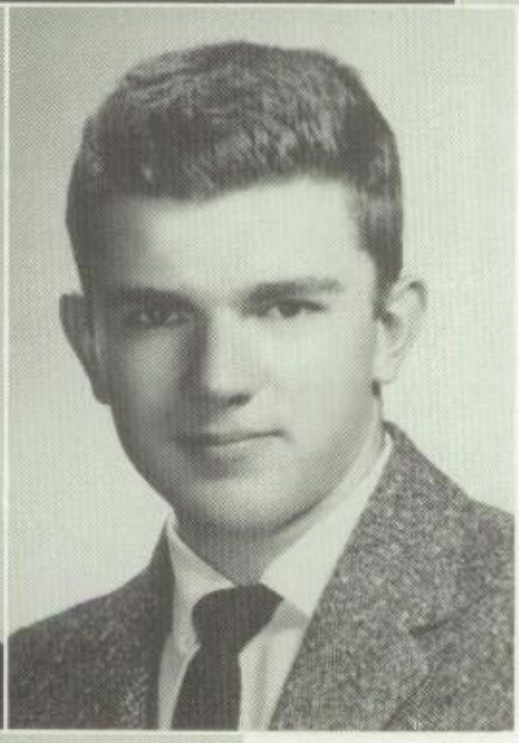

MARGARET GRUNICK

JAMES HACH

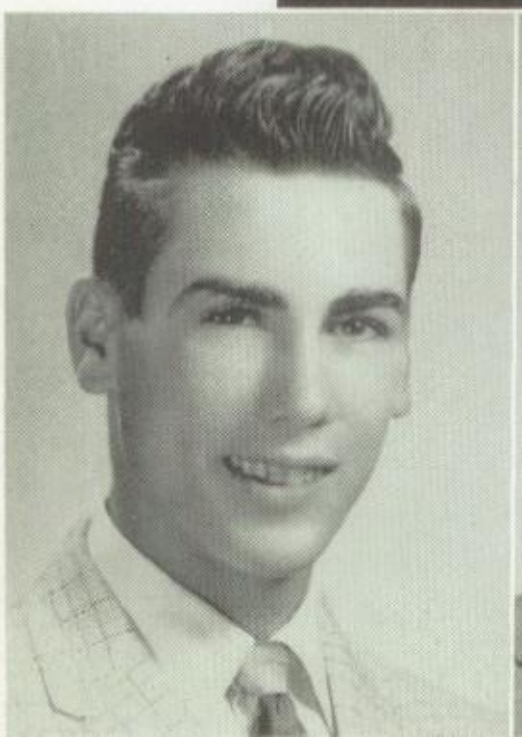

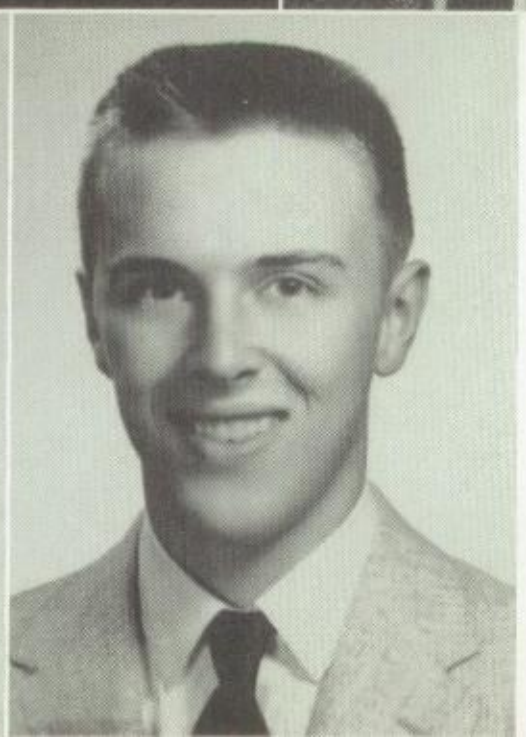

KENNETH HANBY

JOHN HARTLE

ROSE HENRY

PATRICIA HUFFMAN

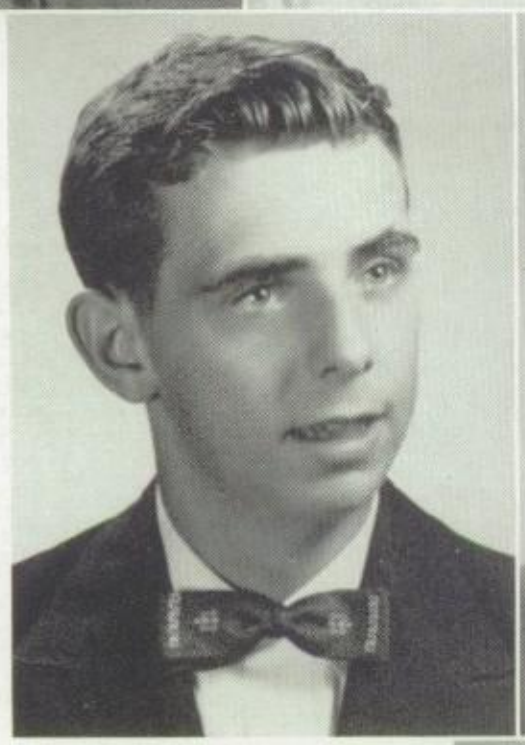

JOHN HUNSBERGER

KENNETH KAHLE

BETTY KAPP

PATRICIA KEISTER

KAREN KENEMUTH

KAY JEAN KENEMUTH

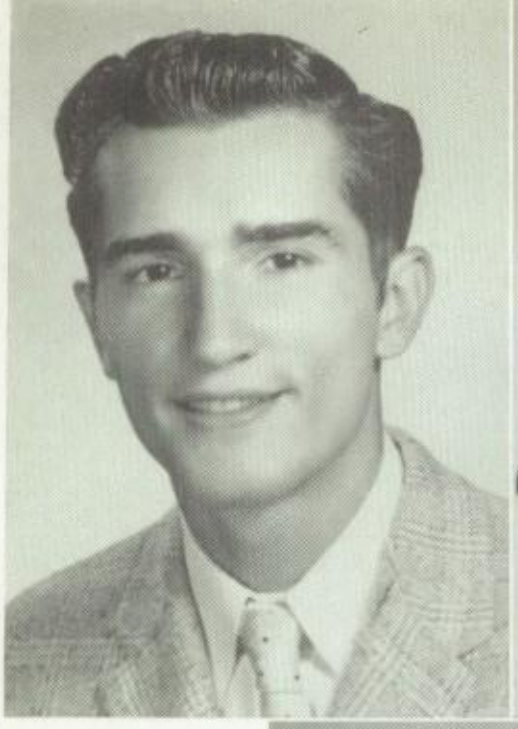

DONALD KING

BETTY LANNIGAN

DAVID LEWIS

BARBARA McELHATTAN

EUGENE McELHATTAN

LINDA McILHATTAN

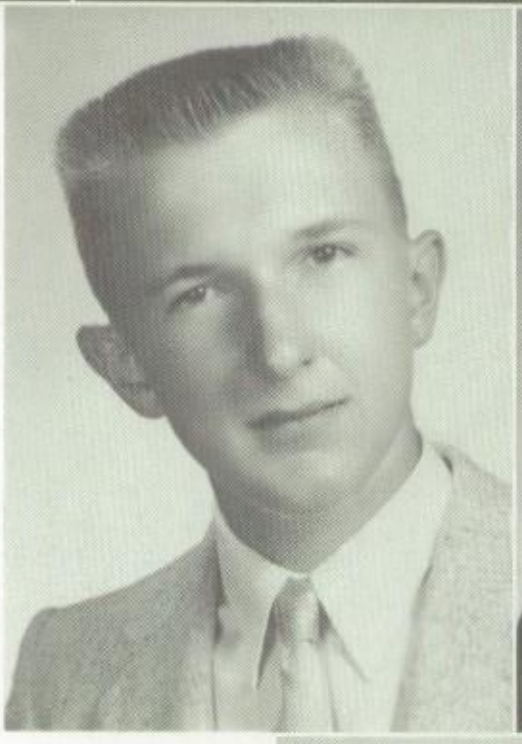

WALTER MAUTHE

NANCY MEIER

DARELYN MONG

RONALD MORRIS

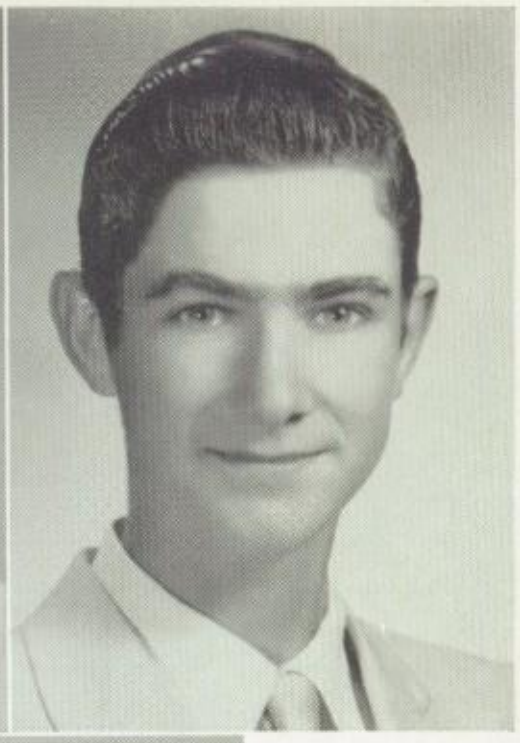

SANDRA NEELY

FLOYD O'NEIL

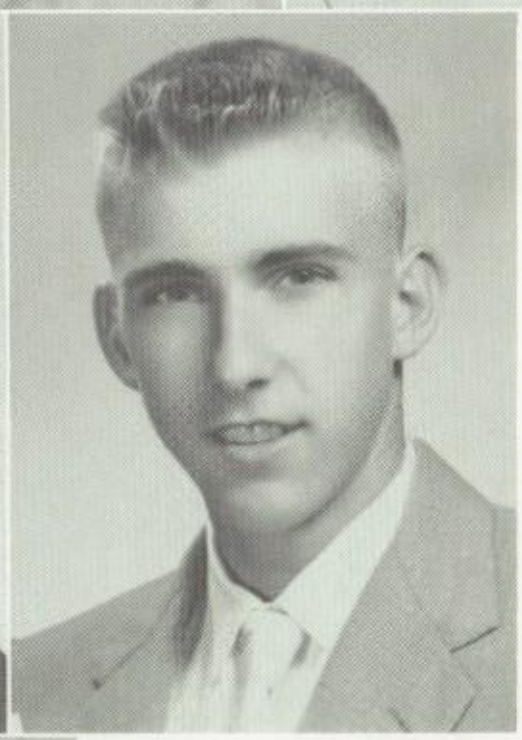

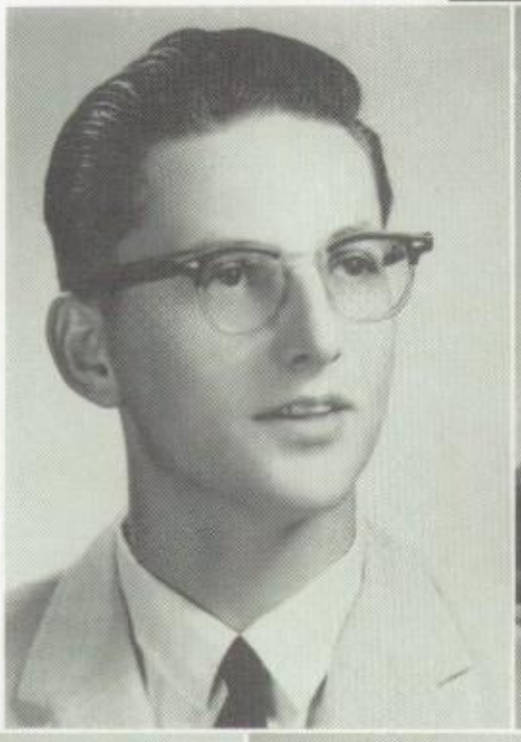

GARY OVER

RUTH PERRY

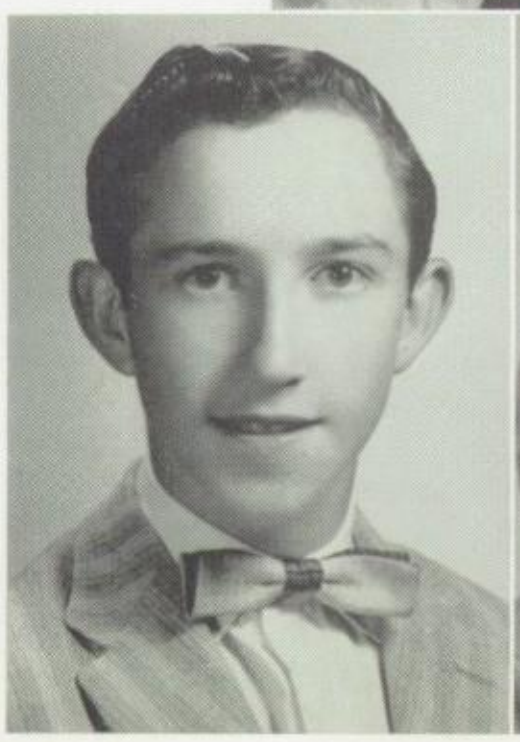

WENDELL PORTER

ROMAINE RAPP

DARYL RAYBUCK

HENRY REX

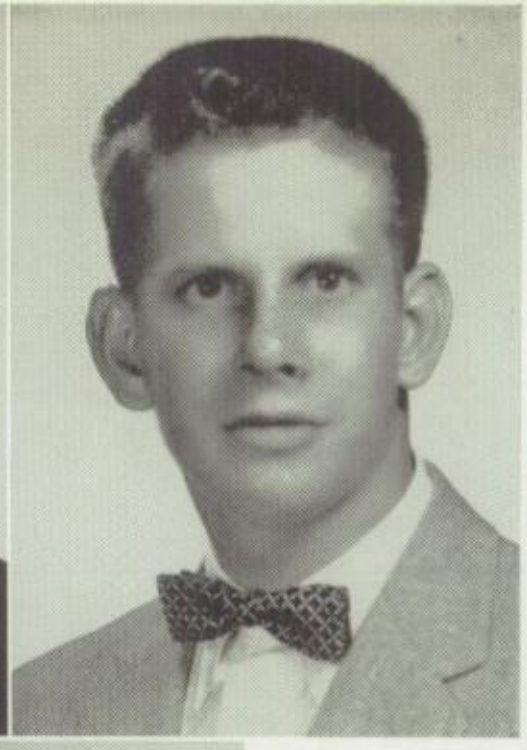

TED RHEA

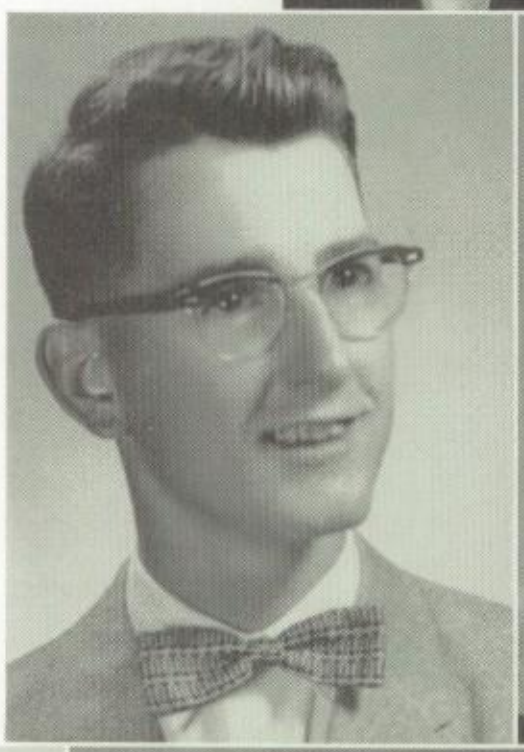

MARY KAY RHOADS

NANCY RHOADS

MARTHA RISSMILLER

LINDA RITTS

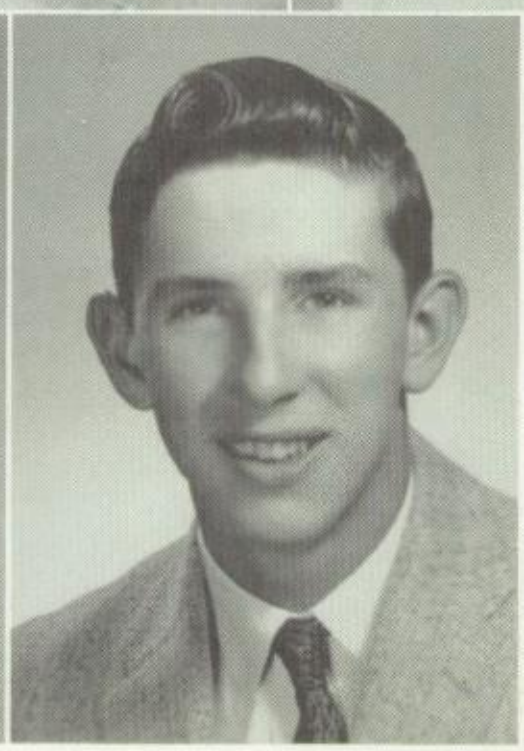

RICHARD ROWE

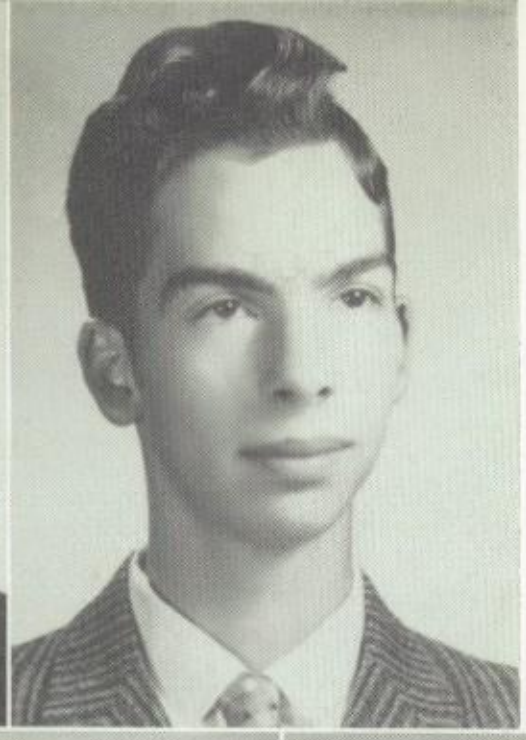

JUNE SAY

THEODORE SCHETTLER

LENORE SHOUP

CONNIE SHREFFLER

DARLENE SHREFFLER

AGNES SIEGEL

JOYCE SMITH

PATTY SWITZER

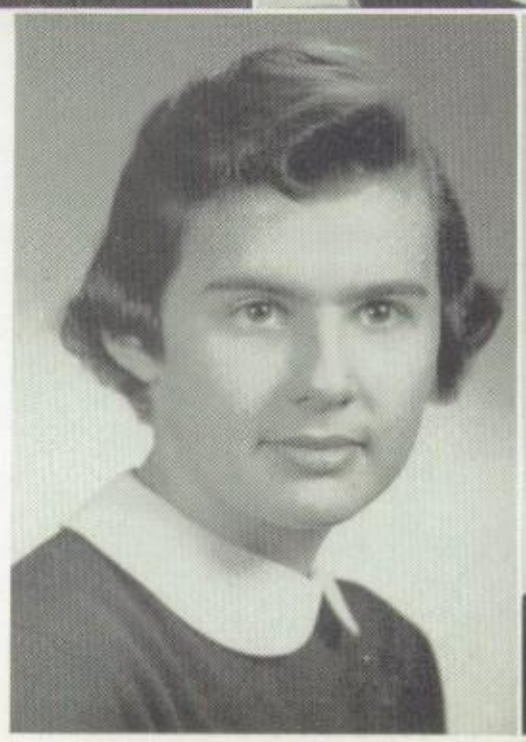

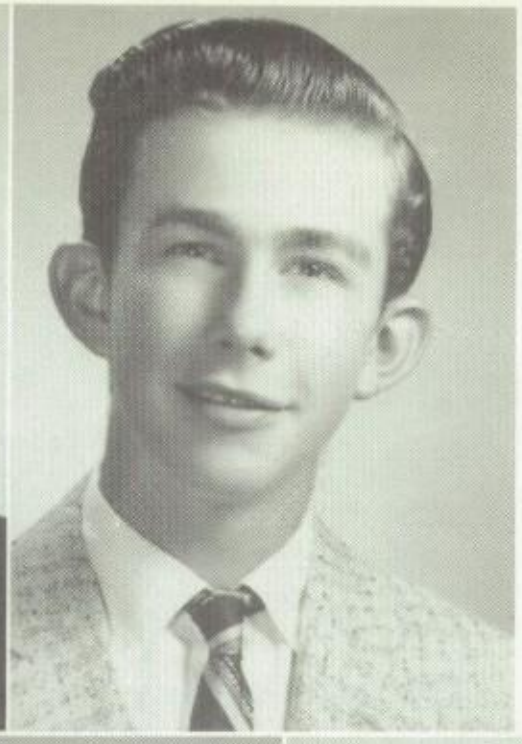

DONNA THOMPSON

ARNOLD WEAVER

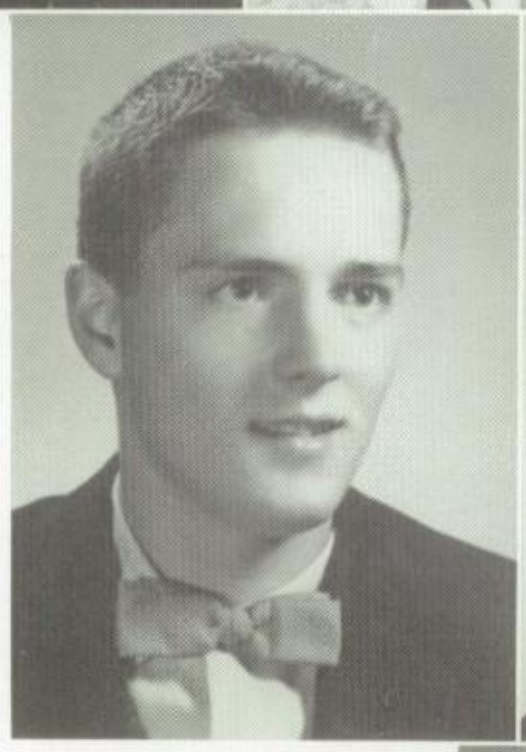

EDWARD WEBER

ALAN WHITE

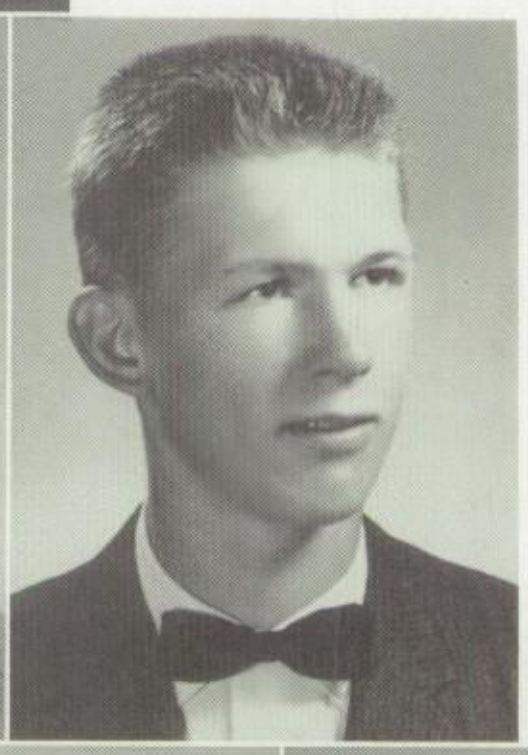

ELEANOR WILSON

CHARLES WINGARD

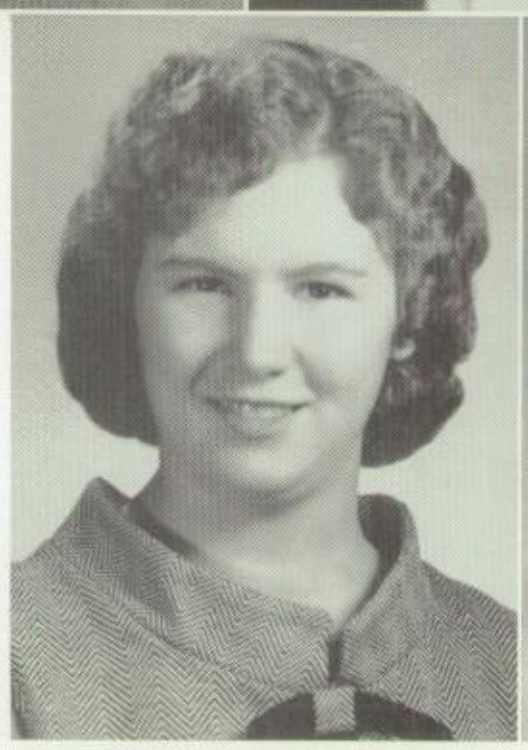

MARY LOU WINGARD

SANDRA WINGER

Senior Activities

NANCY ASHBAUGH—County Forensic 2-3, State Forensic 3, Chorus 2-3-4, Girls' Glee Club 1-2-3-4, Future Homemakers of America 1.

LINDA BARRETT—Band 1-2-3-4, Band Officer 3-4, Dance Band 3-4, County Band 1, District Band 2-3-4, State Band 3, District Orchestra 2, County Forensic 1-2-3-4, State Forensic 2-3, Chorus 2-3-4, District Chorus 3-4, Girls' Ensemble 3, Girls' Trio 2-3-4, Girls' Glee Club 1-2-3-4, Secretary of Class 4, Student Council Representative 4, Senior Class Play 4, Librarian Staff 1, Yearbook 3-4, Future Teachers of America 3-4.

MARY BELL—Girls' Glee Club 2-3-4, Library Staff 2-3-4.

KENNETH BERLIN—Boys' Glee Club 1, Student Council Representative 1.

DIANE BEST—Band 1-2-3-4, Girls' Glee Club 1-2-3, Senior Class Play 4, Tri-Class Play 3, Yearbook 3-4.

HAROLD BEST—Boys' Glee Club 1, Treasurer of Class 1, Track 3-4, Intramural Sports 2-3-4, Varsity "K" Club 4.

WILLIAM BOWER—Band 1-2-3-4, County Forensic 3, Chorus 4, Boys' Glee Club 1-4, Senior Class Play 4, Tri-Class Play 3, Yearbook 3-4, Basketball 1, Track 2-3-4, Intramural Sports 2-3-4, Varsity "K" Club 4.

JEANETTE BROTHERS—Band 1-2-3-4, County Forensic 2-3-4, State Forensic 2-3, Chorus 2-3-4, District Chorus 3-4, Girls' Ensemble 2-3-4, Girls' Glee Club 2-3-4, Library Staff 1-4, Yearbook 3-4, Future Teachers of America 3-4, Future Homemakers of America 1.

ELLEN BROWN—Band 1-2-3-4, County Forensic 3, Girls' Glee Club 2-3, Tri-Class Play 3, Library Staff 2, Yearbook 3, Cheerleader 2-3-4, Leaders' Club 2.

ALLEN CANBY—Band 1-2-3-4, Dance Band 3-4, District Band 3, County Forensic 3, Chorus 2-3-4, Chorus Officer 4, District Chorus 3-4, Boys' Quartet 3-4, Boys' Glee Club 1-2-3-4, Yearbook 3-4.

GEORGE CHADMAN—Band 1-2-3, Boys' Glee Club 1, Intramural Sports 1-2.

MONTY CHAPMAN—Basketball 1-2-3-4, Track 2-3-4, Intramural Sports 1-2-3-4, Varsity "K" Club 2-3-4.

Senior Activities

CAROL COULTER—County Forensic 2-3-4, State Forensic 2-3, Chorus 2-3-4, Girls' Ensemble 2-3-4, Girls' Glee Club 1-2-3-4, Library Staff 1-2-3-4, Yearbook 2-3-4, Intramural Sports 3, Leaders' Club 3-4, Future Teachers of America 3-4.

MERLYN CORBETT—Band 1-2-3-4, County Forensic 3-4, State Forensic 3, Chorus 2-3-4, District Chorus 3-4, State Chorus 3, Boys' Quartet 3-4, Boys' Glee Club 1-2-3-4, Tri-Class Play 2, Yearbook 3-4, Basketball 1, Track 2-3-4, Intramural Sports 2-3-4.

SALLY CRAIG—Band 1-2-3-4, Band Officer 3, Dance Band 3-4, County Band 1, District Band 4, County Forensic 3, State Forensic 3, Chorus 3-4, Chorus Officer 4, Girls' Glee Club 1-2-3-4, Class Treasurer 2, Student Council Representative 1, Tri-Class Play 3, Yearbook 3-4.

FRANCES CRIMMEL—Band 1-2-3-4, County Forensic 3, State Forensic 3, Chorus 2-3-4, Chorus Officer 3-4, Girls' Glee Club 2-3-4, Vice President of Class 1, Yearbook 3-4, Cheerleader 2-3, Leaders' Club 2.

JEANETTA CRISSMAN—County Forensic 2-3-4, State Forensic 3, Chorus 2-3-4, Girls' Ensemble 3-4, Girls' Glee Club 1-2-3-4, Senior Class Play 4, Leaders' Club 3-4, Future Teachers of America 3-4.

JAMES DUNLAP—Band 1-2-3-4, Boys' Glee Club 1, President of Class 3, Secretary of Class 2, Basketball 1-2-3-4, Baseball 1-2-3-4, Track 3-4, Intramural Sports 1-2-3-4, Varsity "K" Club 3-4.

LeROY EDDER—Senior Class Play 4, Intramural Sports 3, Future Farmers of America 2-3-4.

FRANZINA ELDER—Band 1-2-3-4, County Forensic 3, State Forensic 3, Chorus 3-4, District Chorus 4, Girls' Ensemble 3, Girls' Trio 3-4, Girls' Glee Club 2-3-4, Yearbook 3-4.

AUDREY FINEFROCK—Chorus 3-4, Girls' Glee Club 1-3-4, Library Staff 3-4, Leaders' Club 2-3-4, Future Teachers of America 3.

SHIRLEY GALBRAITH—County Forensic 2-3, State Forensic 2, Chorus 2-3-4, Girls' Ensemble 2-3-4, Girls' Glee Club 2-3-4, Senior Class Play 4, Tri-Class Play 3, Library Staff 1-2-3, Yearbook 2-3-4, Intramural Sports 3, Leaders' Club 3-4.

DONALD GILMORE—Chorus 2, Boys' Glee Club 1-2.

Senior Activities

MARJORIE GLOSSER—Girls' Glee Club 1-2-3-4.

JOANN GOUGHLER—Girls' Glee Club 2-3-4, Yearbook 2-3-4.

EDWARD GRAY—Band 1-2-3-4, Senior Class Play 4.

MARGARET GRUNICK—County Forensic 3, State Forensic 3, Chorus 2-3-4, Girls' Glee Club 2-3-4, Student Council Representative 2, Library Staff 1-2-3-4, Yearbook 2-3-4, Leaders' Club 2-3-4.

JAMES HACH—Band 1-2-3-4, Dance Band 3-4, County Band 1, District Band 2-3-4, County Forensic 1-2-3-4, State Forensic 3, Chorus 2-4, Boys' Quartet 4, Boys' Glee Club 1-3-4, Track 2-3-4.

KENNETH HANBY—Band 1-2-3-4, Band Officer 4, Dance Band 4, County Forensic 2-3-4, Chorus 2-3-4, Chorus Officer 3-4, District Chorus 3-4, Boys' Octet 2-3-4, Boys' Glee Club 1-2-3-4, Student Council Representative 3-4, Yearbook 4, Track 2-3-4, Intramural Sports 2-3-4, Varsity "K" Club 2-3-4.

ROSE HENRY—Girls' Glee Club 2-3-4, Student Council Representative 3, Library Staff 1-2, Yearbook 2-3-4.

PATRICIA HUFFMAN—Girls' Glee Club 2-3-4, Yearbook 3-4.

JOHN HUNSBERGER—Future Farmers of America 2.

BETTY KAPP—Girls' Glee Club 2, Library Staff 2-3.

KENNETH KAHLE—Band 1-2-3-4, Track 2-3.

PATRICIA KEISTER—Chorus 4, Girls' Glee Club 1-2-3-4, Library Staff 3-4, Future Teachers of America 3-4.

KAREN KENEMUTH—Band 1-2-3-4, County Forensic 3, State Forensic 3, Chorus 2-3-4, Girls' Glee Club 1-2-3-4, Girls' Athletic Association 1-2.

KAY JEAN KENEMUTH—Band 1-2-3-4, County Forensic 3, State Forensic 3, Chorus 3-4, Girls' Ensemble 3, Girls' Glee Club 2-3-4, President of Class 4, Vice President of Class 3, Student Council Representative 4, Senior Class Play 4, Library Staff 4, Yearbook 3-4, Future Teachers of America 3.

DONALD KING—Basketball 1-2, Intramural Sports 2-3.

DAVID LEWIS—Boys' Glee Club 2.

Senior Activities

BARBARA McELHATTAN—Library Staff 2-3.

EUGENE McELHATTAN—Band 1-2-3-4, County Forensic 3-4, Chorus 4, Boys' Glee Club 1-4, Senior Class Play 4, Basketball 1-2, Track 2-3-4, Intramural Sports 1-2-4, Varsity "K" Club 3-4.

LINDA McILHATTAN—Band 1-2-3-4, Girls' Glee Club 2-3, Senior Class Play 4, Tri-Class Play 3, Yearbook 2-3-4, Cheerleader 2-3-4, Leaders' Club 2, Girls' Athletic Association 1-2.

NANCY MEIER—Girls' Glee Club 1-2-3-4, Yearbook 3, Leaders' Club 3-4.

DARELYN MONG—Girls' Glee Club 3-4.

SANDRA NEELY—Girls' Glee Club 2-3, Student Council Representative 2, Tri-Class Play 3, Yearbook 2-3-4, Cheerleader 3-4, Majorette 1-2-3, Girls' Basketball 1-2, Girls' Athletic Association 1-2.

FLOYD O'NEIL—Future Farmers of America 2-3-4.

GARY OVER—Boys' Glee Club 1, Future Farmers of America 1.

RUTH PERRY—Girls' Glee Club 4, Yearbook 1-2-3.

WENDELL PORTER—Boys' Glee Club 1-2.

ROMAINE RAPP—Band 1-2-3-4, District Band 4, County Forensic 3, State Forensic 3, Chorus Officer 3, Girls' Ensemble 4, Girls' Glee Club 1-2-3-4, Secretary of Class 3, Senior Class Play 4, Tri-Class Play 3, Yearbook 3-4.

DARYL RAYBUCK—Baseball 3.

TED RHEA—Boys' Glee Club 1, Senior Class Play 4.

MARY KAY RHOADS—County Forensic 2-3, State Forensic 3, Chorus 2-3-4, Girls' Glee Club 2-3-4.

NANCY RHOADS—Girls' Glee Club 2.

MARTHA RISSMILLER—County Forensic 2-3, State Forensic 2-3, Chorus 2-3-4, Girls' Ensemble 2-3, Girls' Trio 3-4, Girls' Glee Club 1-2-3-4, Library Staff 1, Yearbook 3-4.

LINDA RITTS—Band 1-2-3-4, County Forensic 2-3-4, State Forensic 2-3, Chorus 2-3-4, District Chorus 3, Girls' Ensemble 2-3-4, Girls' Glee Club 2-3-4, Yearbook 2-3-4, Future Homemakers of America 1.

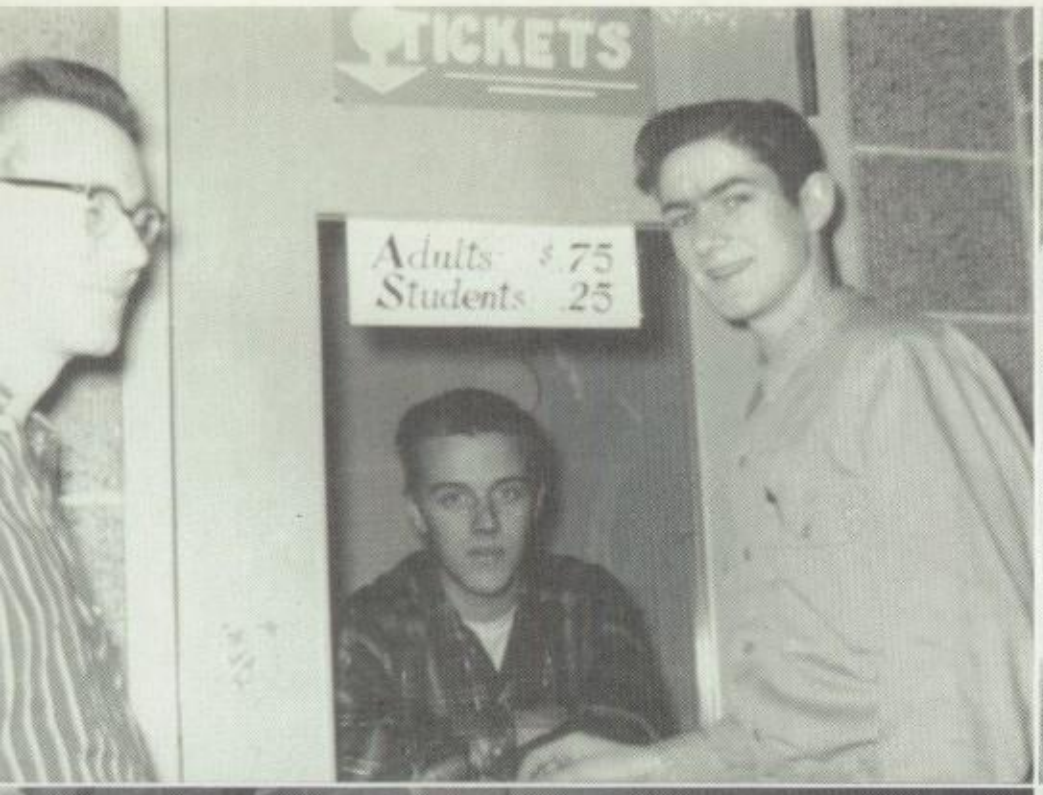

Senior Activities

RICHARD ROWE—Chorus 2-3-4, Boys' Glee Club 1-2-3-4, Intramural Sports 3, Future Farmers of America 2-3-4.

JUNE SAY—Girls' Glee Club 1-2, President of Class 1, Vice President of Class 4, Student Council Representative 1, Senior Class Play 4, Library Staff 1-2, Yearbook 2-3-4, Future Homemakers of America 1.

THEODORE SCHETTLER—Boys' Glee Club 1.

LENORE SHOUP—County Forensic 2, Girls' Ensemble 2, Girls' Trio 2, Girls' Glee Club 4, Vice President of Class 1, Girls' Basketball 1.

DARLENE SHREFFLER—Girls' Glee Club 1.

JOYCE SMITH—Band 1-2-3-4, Band Officer 4, Chorus 3-4, Chorus Officer 4, Girls' Glee Club 1-2-3-4, Secretary of Class 1, Treasurer of Class 3-4, Library Staff 2-3-4, Yearbook 2-3-4, Leaders' Club 3, Future Teachers of America 3.

PATTY SWITZER—Girls' Glee Club 1-2-3-4, Tri-Class Play 3, Yearbook 3-4, Cheerleader 4, Majorette 1-2-3-4, Girls' Basketball 2, Intramural Sports 3, Leaders' Club 3-4.

DONNA THOMPSON—County Forensic 3, State Forensic 3, Chorus 3-4, Girls' Ensemble 4, Girls' Glee Club 1-2-3-4, Library Staff 3, Yearbook 4, Girls' Basketball 2, Intramural Sports 3, Leaders' Club 3-4.

ARNOLD WEAVER—Student Council Representative 2-3-4, Intramural Sports 3, Future Farmers of America 2-3-4.

ALAN WHITE—Senior Class Play 4, Tri-Class Play 3, Basketball 1, Track 2-3-4, Intramural Sports 1-2-3-4.

ELEANOR WILSON—Band 1-2-3-4, District Band 4, Library Staff 2-3-4, Yearbook 2-3-4.

CHARLES WINGARD—Intramural Sports 3, Future Farmers of America 2-3-4.

MARY LOU WINGARD—Library Staff 2-3-4, Future Teachers of America 3-4.

SANDRA WINGER—Band 3-4, County Forensic 3, State Forensic 3, Chorus Officer 4, Girls' Glee Club 3-4, Yearbook 4, Leaders' Club 3-4.

Senior

SHORTEST

Wendell Porter
Franzina Elder

TALLEST

Linda Ritts
Allen Canby

WITTIEST

Diane Best
Clair Clements

QUIETEST

Nancy Rhoads
David Lewis

MOST ATHLETIC

James Dunlap
Donna Thompson

BEST MUSICIAN

James Hach
Linda Barrett

Personalities

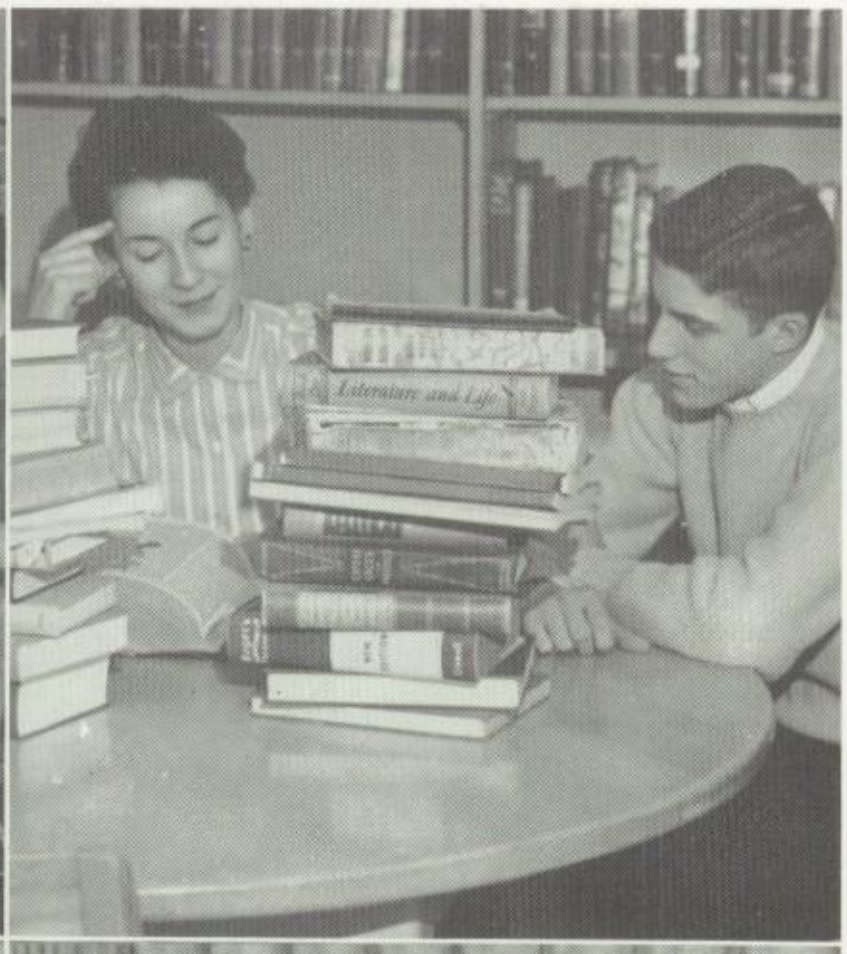

LAZIEST

John Hartle
Karen Kenemuth

MOST STUDIOUS

Eleanor Wilson
William Bower

MOST TALKATIVE

Ellen Brown
Ted Rhea

FRIENDLIEST

Kay Jean Kenemuth
Kenneth Hanby

MOST MISCHIEVOUS

Joyce Smith
George Chadman

BIGGEST FLIRT

Richard Rowe
Patty Switzer

Class

Who	Wills What	To Whom
Darrell Ashbaugh	His sideburns	"Corky" Best
Nancy Ashbaugh	Her gray hairs	Mr. Chadman
Linda Barrett	Her clarinet	Carol Creese
Mary Bell	Her dainty figure	Barbara Ruth
Kenneth Berlin	His absences from school	Miss Crisman
Diane Best	Her personal friendships	Mr. Bole
Harold Best	His track spikes	Jack Zerby
William Bower	His hunting stories	Mr. Wonderling
Jeanette Brothers	Her strong will power	"Tab" Say
Ellen Brown	Her long fingernails	B. Kaye Dascombe
Allen Canby	His bashfulness	Tom Webb
George Chadman	His good behavior	Gary Sanders
Monty Chapman	His Ford	"Weasel" Brown
Clair Clements	His gentle voice	Mr. Moore
Merlyn Corbett	His four-part voice	Bill Erickson
Carol Coulter	Her ability to get along with Jack	"Buck" Hartzell
Sally Craig	Her Pat Boone records	Burdell Neely
Frances Crimmel	Her dancing ability	Arthur Murray
Jeanetta Crissman	Her part in the ensemble	Velma Ashbaugh
James Dunlap	His "cannibal leap" (broad jump)	Jack Heeter
LeRoy Edder	His **International**	Anyone who can drive it
Franzina Elder	Her height	Jacqueline Keister
Audrey Finefrock	Her student leader pin	Donna Beary
Shirley Galbraith	Her understanding ability	The guidance counselor
Donald Gilmore	His wisecracks	Barry Beels
Marjorie Glosser	Her math ability	Miss Hanst
Joann Goughler	Her heart	Jack
Edward Gray	His ability to sleep in English class	Ron Hannold
Margaret Grunick	Her dictionary	Mr. Lauffer
James Hach	His broad shoulders	Duane Mercer
Kenneth Hanby	His girls' address book	Dave Weber
John Hartle	His lively class discussions	Gary Wilson
Rose Henry	Her clerical ability	Carol Henry
Patricia Huffman	Her tiny waist	Ben Heeter
John Hunsberger	Anything	Anybody
Kenneth Kahle	His physics ability	Joe Buzard
Betty Kapp	Herself	Larry
Patricia Keister	Her singing voice	Mrs. Weaver
Karen Kenemuth	Her curly hair	Mr. Thompson
Kay Jean Kenemuth	Her good grades	Person needing them most

Will

Who	Wills What	To Whom
Donald King	His dark curly hair	"Tiny" Carlson
Betty Lannigan	Her ability to blush	Madelyn Mong
David Lewis	His athletic ability	Paul Slaugenhoup
Barbara McElhattan	Her slenderness	Gay Bohring
Eugene McElhattan	His nickname "Lover Boy"	Tom Smith
Linda McIlhattan	Her cheering position	Julie Bower
Walter Mauthe	His English grammar	Ron McMillan
Nancy Meier	Her chemistry ability	Art Beck
Darelyn Mong	Her shorthand book	Marjorie Weaver
Ronald Morris	His business ability	Jesse Swartzfager
Sandra Neely	Her witty remarks	Jim Rowe
Floyd O'Neil	His interest in FFA	Jack Weaver
Gary Over	His trig problems	Keith Mong
Ruth Perry	Her long hair	Ann Watts
Wendell Porter	His height	Bob Greer
Romaine Rapp	Her blonde tresses	Jean Mittiga
Daryl Raybuck	His lightning speed	Bob Yount
Henry Rex	His quietness	Bob Stuart
Ted Rhea	His ability to consume food	Carol Bell
Mary Kay Rhoads	Her tumbling ability	Ruth Cotherman
Nancy Rhoads	Her quietness	Elaine Wakefield
Martha Rissmiller	Her wavy hair	Art Stover
Linda Ritts	Her gift of gab	Mary Kay Hartle
Richard Rowe	His wolf calls	Terry Weber
June Say	Her ability to get along with teachers	Don Wilson
Theodore Schettler	His fingernails	Flora Remington
Lenore Shoup	Her singing ability	Tom Colvin
Connie Shreffler	Her giggles	Joyce Cotherman
Darlene Shreffler	Her shyness	Lynn Kiehl
Agnes Siegel	Her silent ways	Jack Russell
Joyce Smith	Her treasurer's books	"Bounce" Weaver
Patty Switzer	Her baton twirling	Zilla Best
Donna Thompson	Her athletic ability	Delene Schimp
Arnold Weaver	His attention in class	Jim Hall
Edward Weber	His nickname "Brownie"	Jim Darr
Alan White	His trig book	Dave Helsel
Sue Wilson	Her leotards	Marie Barris
Charles Wingard	His height	Bill McGiffin
Mary Lou Wingard	Her sacque dress	Carol Cope
Sandra Winger	Her errorless typing	Museum of Fine Arts

"Father's Been

Senior

Seated—William Bower, Romaine Rapp, June Say, Eugene McElhattan, Shirley Galbraith, Diane Best. **Standing**—Ted Rhea, Miss Wilshire (director), Edward Gray, Kay Jean Kenemuth, Linda McIlhattan, Linda Barrett, Jeanetta Crissman.

As timely as today's telecasts was the play presented November 13 and 14 by the graduating class of 1959. "Father's Been To Mars," by William Dalyell and Newt Mitzman, thoroughly appeased the appetite for comedy. The play, under the direction of Miss Mary Jane Wilshire, satirized that most familiar of programs—The Space Patrol. Capt. Galaxy, defender of the skies, became Larry Gibson, space-happy husband and father. Just being "in orbit" on TV proved not enough for Larry, who complicated everyone's life, especially with the appearance of Countess Vilma, sultry space villainess. All was corrected, however, with the help of Eartha, the maid, and celestial peace once again returned to the family he left behind when—father went to Mars!

CAST OF CHARACTERS

Mildred Gibson, hobbyist and housewife personified ..... Shirley Galbraith
Lawrence Gibson, science fiction enthusiast, "Captain Galaxy" on television ..... Eugene McElhattan
Gloria Gibson, sophisticated young lady ..... June Say
Corky Gibson, hoyden extraordinary ..... Diane Best
Eartha, maid, solid center of Gibson affairs ..... Jeanetta Crissman
Ned Morris, shy pursuer of Gloria ..... William Bower
Very proper members of Mildred's very proper "sewing circle" ..... Madeleine Dreese—Kay Jean Kenemuth, Elizabeth Bosler—Linda Barrett, Louise Minturn—Linda McIlhattan
Zizi Cordova, "Countess Vilma," Hungarian femme fatale, on stage and off ..... Romaine Rapp
J. Roland Pierce, blustering television executive ..... Edward Gray
Space Scout Billy, fears for Captain and his rocket ship ..... Ted Rhea
Announcer, loves his "Yummy" product .... Alan White

To Mars"

Play

STAGE CREW

Front Row—Patty Switzer, Donna Thompson, Joyce Smith, Jeanette Brothers, Linda Ritts, Carol Coulter. **Back Row**—Alan White, LeRoy Edder.

Class

Who	Wants To Be	Probably Will Be
Darrell Ashbaugh	A construction worker	A qualified ditchdigger
Nancy Ashbaugh	A housewife	A hat check girl
Linda Barrett	A music teacher	An organ grinder
Mary Bell	A nurse	Chasing interns
Kenneth Berlin	A farmer	A corset fitter
Diane Best	A private secretary	A mimeograph mechanic
Harold Best	An architect	President, Tinker Toys, Inc.
William Bower	A chemist	First visitor to the moon
Jeanette Brothers	A teacher	Dean at a men's college
Ellen Brown	A social secretary	A dance hall queen
Allen Canby	A bush pilot	"Bushed"
George Chadman	An electrician	Shocked
Monty Chapman	A test driver	A Kiddie Car salesman
Clair Clements	A hog raiser	A ham bagger
Merlyn Corbett	Stationed in Hawaii	A lei salesman
Carol Coulter	A P. O. D. teacher	A snake charmer
Sally Craig	A private secretary	On the boss's knee
Frances Crimmel	A mail sorter	A male sorter
Jeanetta Crissman	A housewife	Burning his dinner
James Dunlap	A pro basketball player	A bench warmer
LeRoy Edder	An agriculturist	A city slicker
Franzina Elder	A concert singer	A "Rock 'n Roller"
Audrey Finefrock	A navy nurse	Sea sick
Shirley Galbraith	A home extensionist	A sewing machine repairman
Donald Gilmore	A big man	A mighty mouse
Marjorie Glosser	George's wife	Editor, "Sad Teardrops" column
Joann Goughler	A dishwasher	In "hot" water
Edward Gray	An Air Force pilot	Up in the air
Margaret Grunick	A news reporter	In the news
James Hach	A music conductor	A page flipper
Kenneth Hanby	A physical education instructor	A physical wreck
John Hartle	A service station attendant	A real "gasser"
Rose Henry	A cash register operator	A lady cab driver
Patricia Huffman	A dictaphone operator	A marathon talking champ
John Hunsberger	A vegetable grower	A pea picker
Kenneth Kahle	A scientist	A soda jerk
Betty Kapp	A housewife	A men's hat designer
Patricia Keister	Married	Raising little "knights"
Karen Kenemuth	A teacher	A divorce lawyer
Kay Jean Kenemuth	A lady professor	First woman President

Prophecy

Who	Wants To Be	Probably Will Be
Donald King	"Hitched"	"Hitched"
Betty Lannigan	A manicurist	An artist
David Lewis	A professional wrestler	A woman chaser
Barbara McElhattan	A homemaker	A Fuller Brush saleslady
Eugene McElhattan	An engineer	All ears and no engine
Linda McIlhattan	"Chuck's" wife	A wife
Walter Mauthe	A millionaire	Surprised
Nancy Meier	A pediatric nurse	A juice taster
Darelyn Mong	Mrs. Don King	Head of an orphanage
Ronald Morris	A bookkeeper	A "bookie"
Sandra Neely	A secretary	The boss's wife
Floyd O'Neil	A beekeeper	Treating "hives"
Gary Over	A mechanical engineer	A junk dealer
Ruth Perry	A model wife	A mother
Wendell Porter	A barber	Elvis Presley's hair stylist
Romaine Rapp	A secretary	An inkwell filler
Daryl Raybuck	A dentist	A toothpick manufacturer
Henry Rex	A television repairman	Televised
Ted Rhea	A farmer in Arabia	In the middle of a harem
Mary Kay Rhoads	A beautician	A wig manufacturer
Nancy Rhoads	A stenographer	A Chinese teacher
Martha Rissmiller	A good cook	Head of a baking soda concession
Linda Ritts	An X-Ray technician	Dick's wife
Richard Rowe	A corn grower	A corn de-tassler
June Say	A school marm	A bus driver
Theodore Schettler	A draftsman	A paper doll designer
Lenore Shoup	A governess	A yodeler
Connie Shreffler	A telephone operator	A wire tapper
Darlene Shreffler	Doug's wife	Queen of the jungle
Agnes Siegel	A beautician	A scalp snatcher
Joyce Smith	A laboratory technician	"Miss Wizard"
Patty Switzer	A psychiatric nurse	A "nut cracker"
Donna Thompson	A nurse	A cat doctor
Arnold Weaver	A Jersey cattle raiser	A chocolate milk maker
Edward Weber	A policeman	"Beat"
Alan White	Joint owner of a pink **Cadillac**	Sole owner of a purple scooter
Sue Wilson	A surgical nurse	A real cut-up
Charles Wingard	A chicken farmer	"Hen-pecked"
Mary Lou Wingard	A teacher	A car hop
Sandra Winger	A technician	A Mrs.

Junior - Senior Prom — 1958

"Teahouse of the August Moon"

1958 Queen ..... Joyce Whitehill
1958 King ..... Donald Knight

1957 Queen ..... Janet Murray
1957 King ..... Jack Dascombe

Senior Attendants

Patricia Notarianni — Douglas Gruber
Janet Schrecengost — Edward Lewis
Jane Stover — Stanley McCleary
Rosalie Hannold — Ralph Youkers

Junior Attendants

Kay Jean Kenemuth — James Dunlap

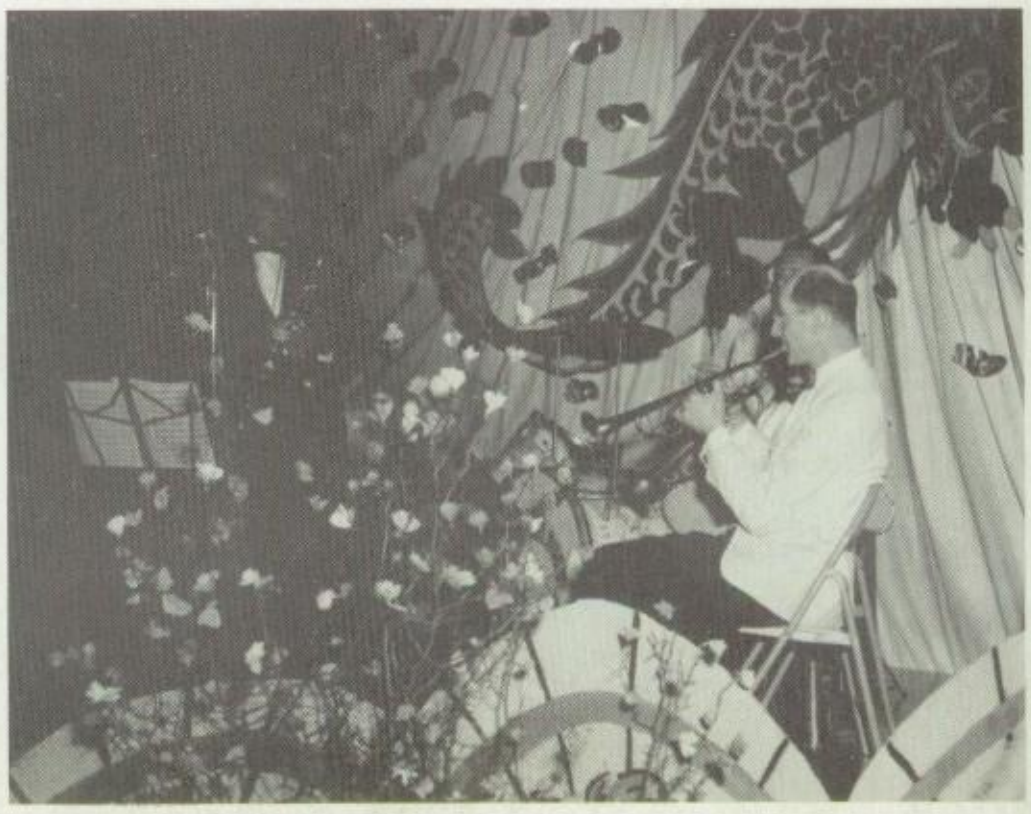

Underclassmen

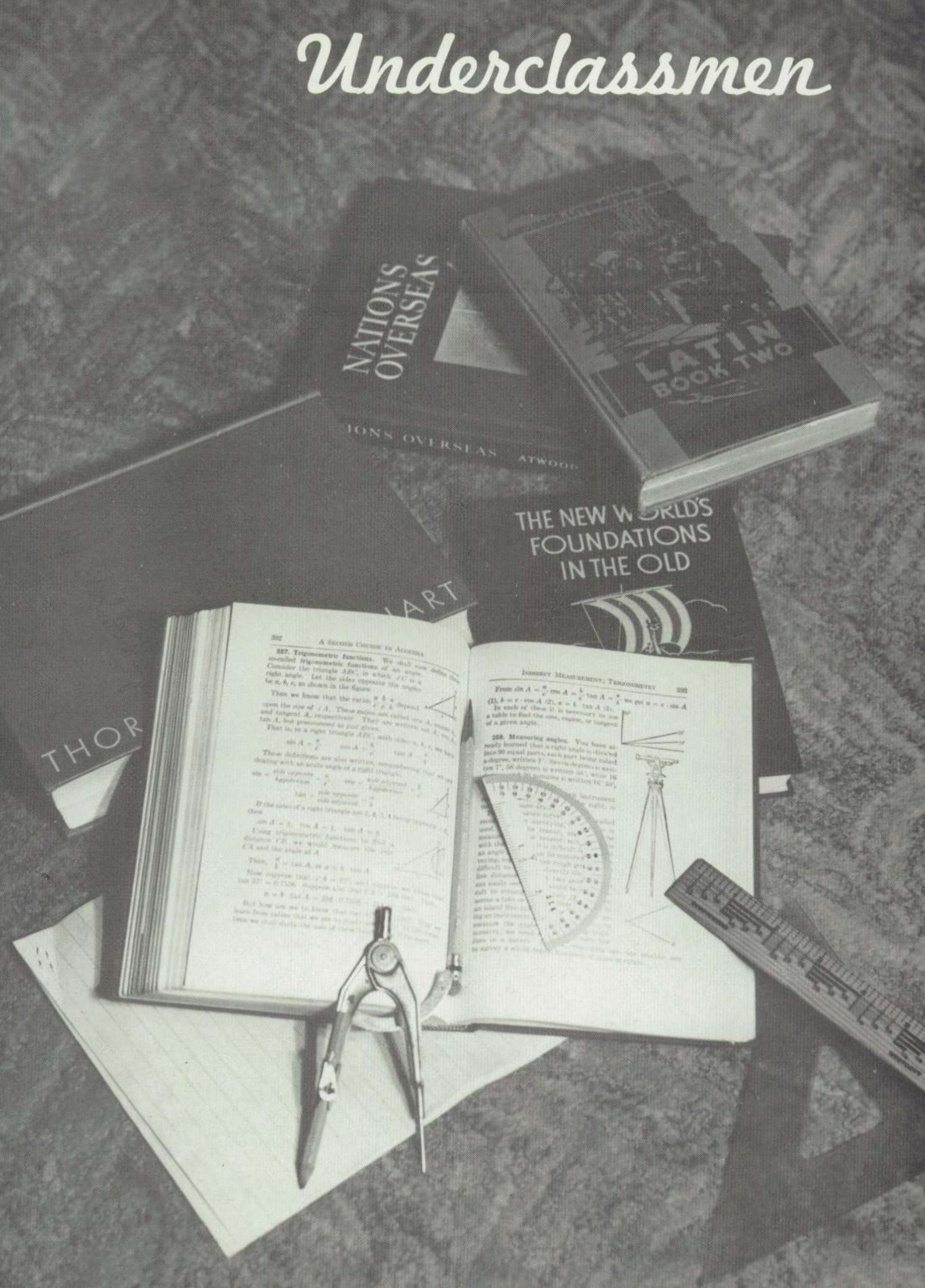

Eleventh Grade

CLASS ADVISORS

Miss Rhea
Miss Myers
Mr. Eddinger

CLASS OFFICERS

President ..... Floyd Say
Vice President ..... Robert Greer
Secretary ..... Marlys Raybuck
Treasurer ..... Gary Weaver

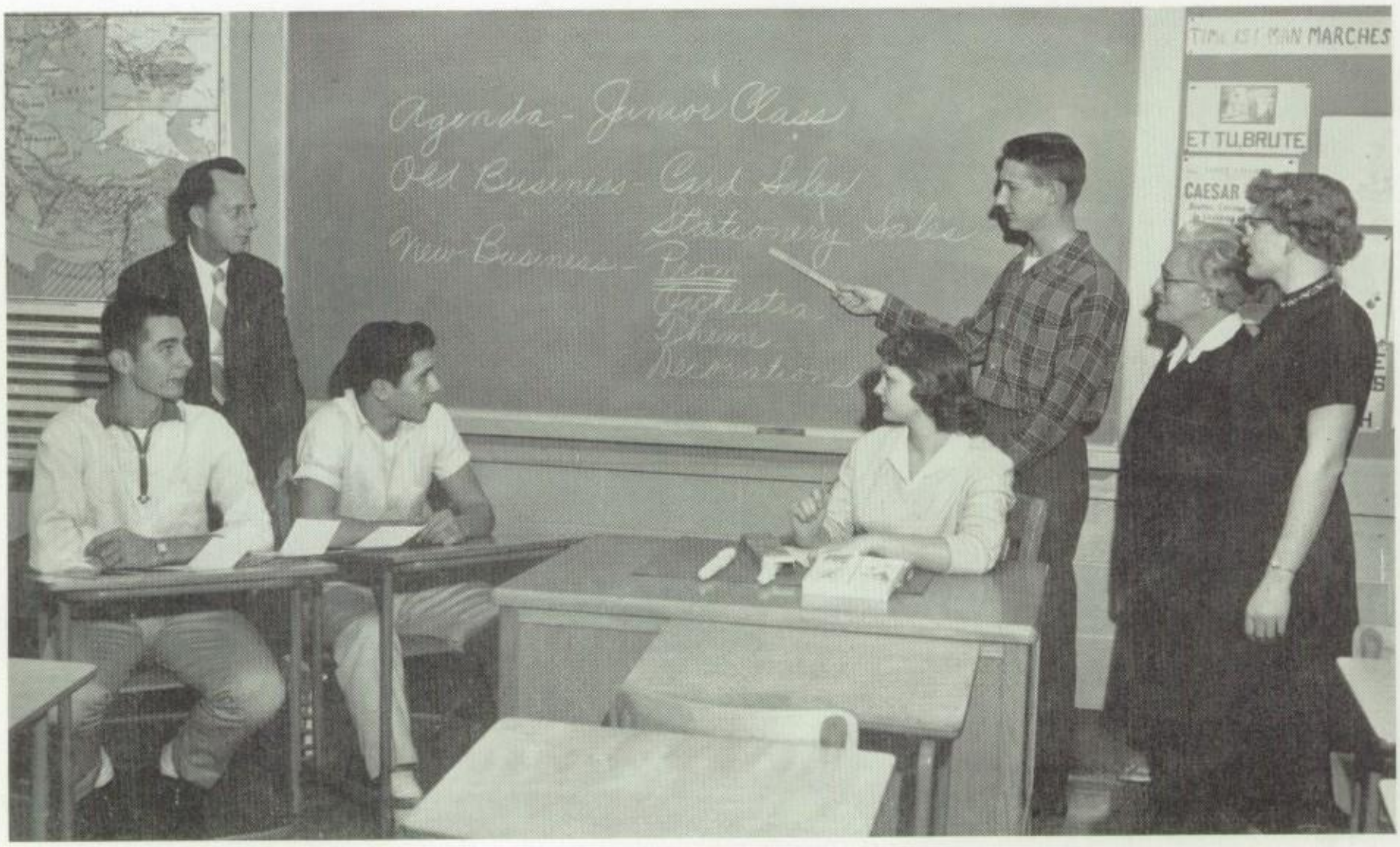

Left to Right—Robert Greer, Mr. Eddinger, Gary Weaver, Marlys Raybuck, Floyd Say, Miss Rhea, Miss Myers.

Class Motto—Ever Upward!

Class Colors—Red and White

Class Flower—Red rose

Carl Allshouse
Samuel Apted
Velma Ashbaugh
Ronald Barnett
Marie Barris
Donna Beary
Arthur Beck

Barry Beels
Dorothy Beichner
Carol Bell
Hays Bell
Beverly Best
James Best
Richard Best

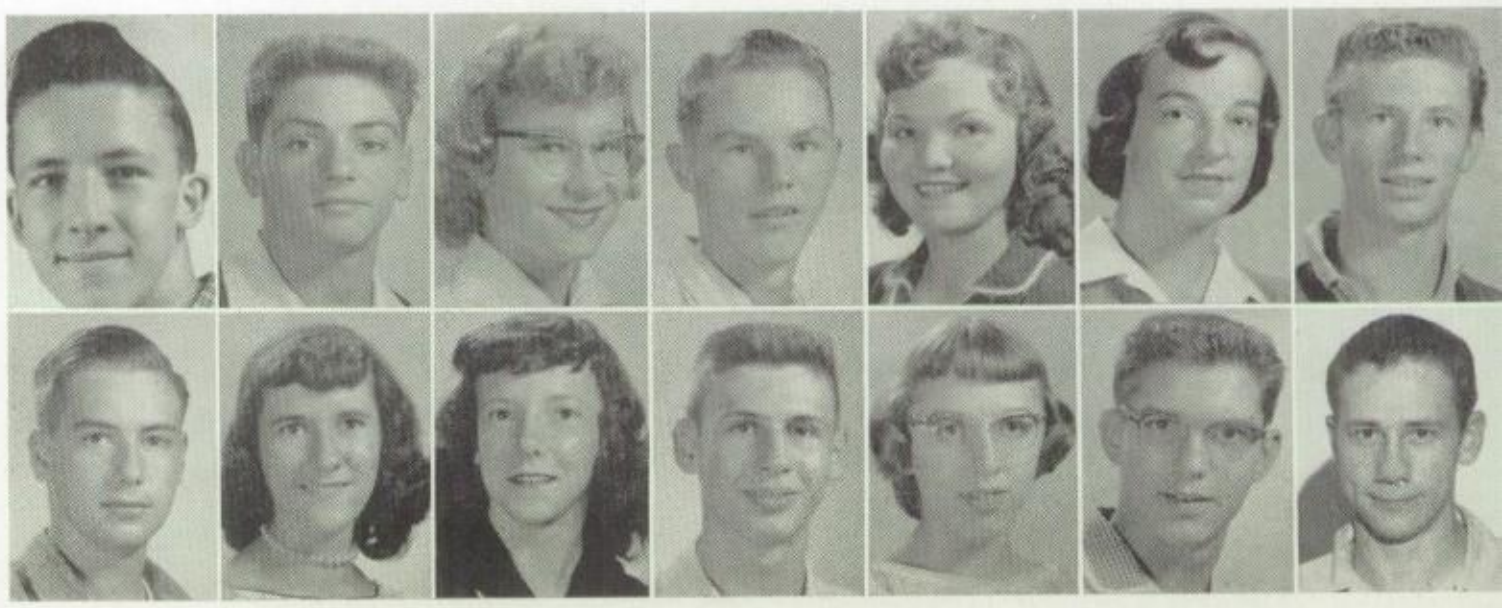

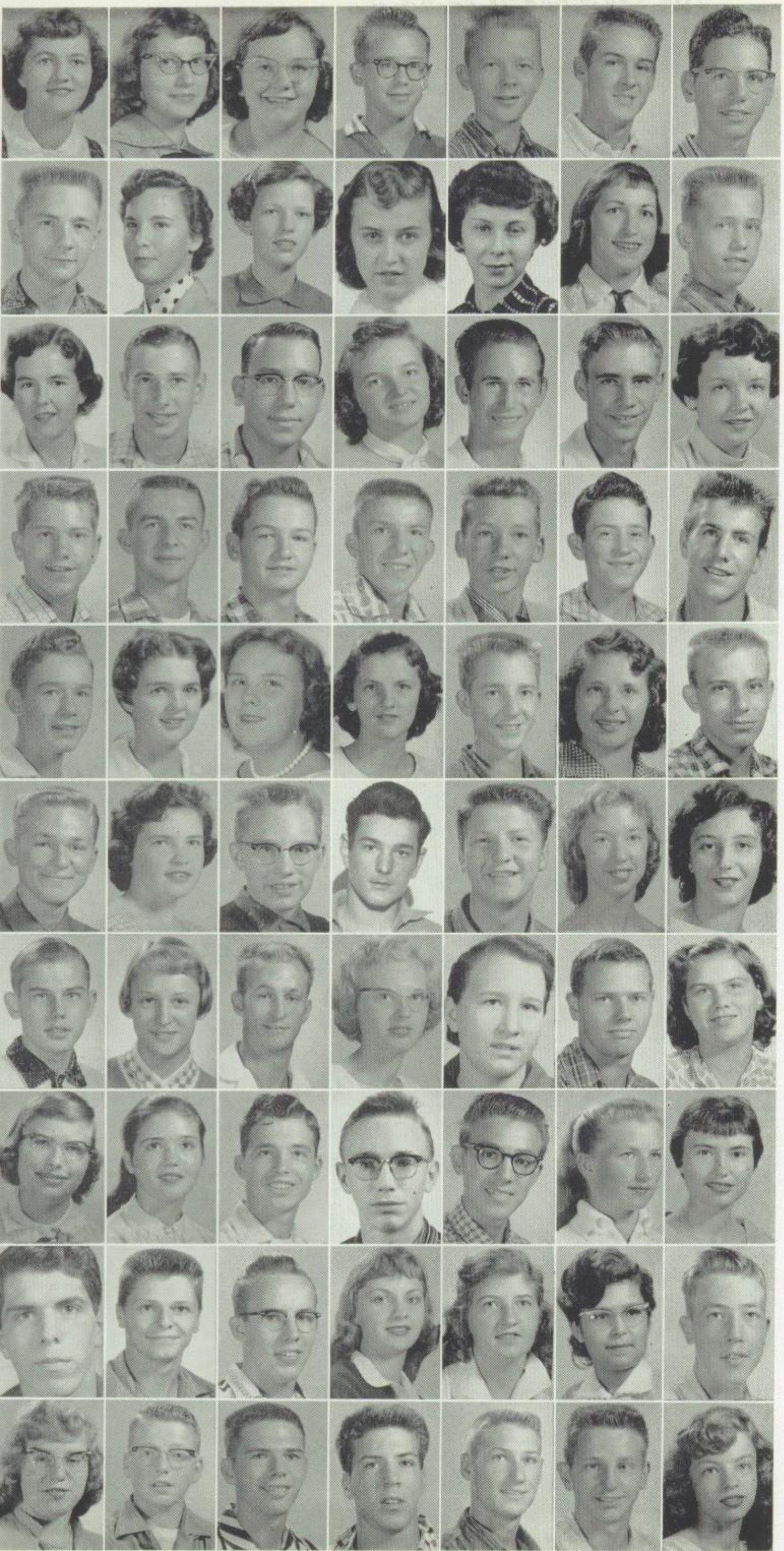

Wanda Best
Lois Botts
Florence Boyer
Joseph Buzard
Allen Carlson
Stanley Chadman
John Clutz

Thomas Colvin
Carol Cope
Jean Cope
Joyce Cotherman
Ruth Cotherman
Carol Creese
James Darr

Betty Dascombe
William Dittman
William Dollhopf
Shirley Edder
Reginald Eiseman
Fred Elliot
Nancy Fisher

John Fox
Robert Greer
Dennis Haas
Robert Hach
James Hall
Keith Hamilton
Ronald Hannold

Marcus Hanold
Beatrice Hanst
Mary Kay Hartle
Joyce Hartman
Daryl Hartzell
Sally Hartzell
Martin Heeter

David Helsel
Carol Henry
Keith Henry
Karl Hepler
Merle Hook
Joyce Kay
Jacqueline Keister

Ronald Kepple
Lynn Kiehl
Lynn Kline
Nancy Knappenberger
Mary Lannigan
Richard Levis
Betty McClure

Ann Marsteller
Sue Master
Douglas Mays
Duane Mercer
Keith Mong
Madelyn Mong
Ruth Mong

Merle O'Neil
Joseph Painter
Kenneth Raybuck
Marlys Raybuck
Judy Reid
Flora Remington
Donald Rhoads

Kay Rossman
James Rowe
Jack Russell
Gary Sanders
Floyd Say
Wayne Schwab
Delene Schimp

Helen Shaffer
Kenton Shay
Ruth Sherman
Arthur Stover
Robert Stuart
Jesse Swartzfager
Ann Switzer

Elaine Wakefield
Ann Watts
Gary Weaver
Marjorie Weaver
David Weber
Terry Weber
Barbara Wetzel

Donald Wile
James Williams
Susan Williams
Suzanne Wilshire
Donald Wilson
Gary Wilson

Tenth Grade

CLASS ADVISORS

Mr. Lauffer
Mr. Barnett
Mr. Moyer

CLASS OFFICERS

President ..... Ellen Smith
Vice President ..... Robert Yount
Secretary ..... Linda Kenemuth
Treasurer ..... Gordon Hartman

Left to Right—Linda Kenemuth, Mr. Moyer, Robert Yount, Mr. Lauffer, Ellen Smith, Gordon Hartman, Mr. Barnett.

Class Motto—Build for character, not for fame.

Class Colors—Blue and White

Class Flower—White carnation

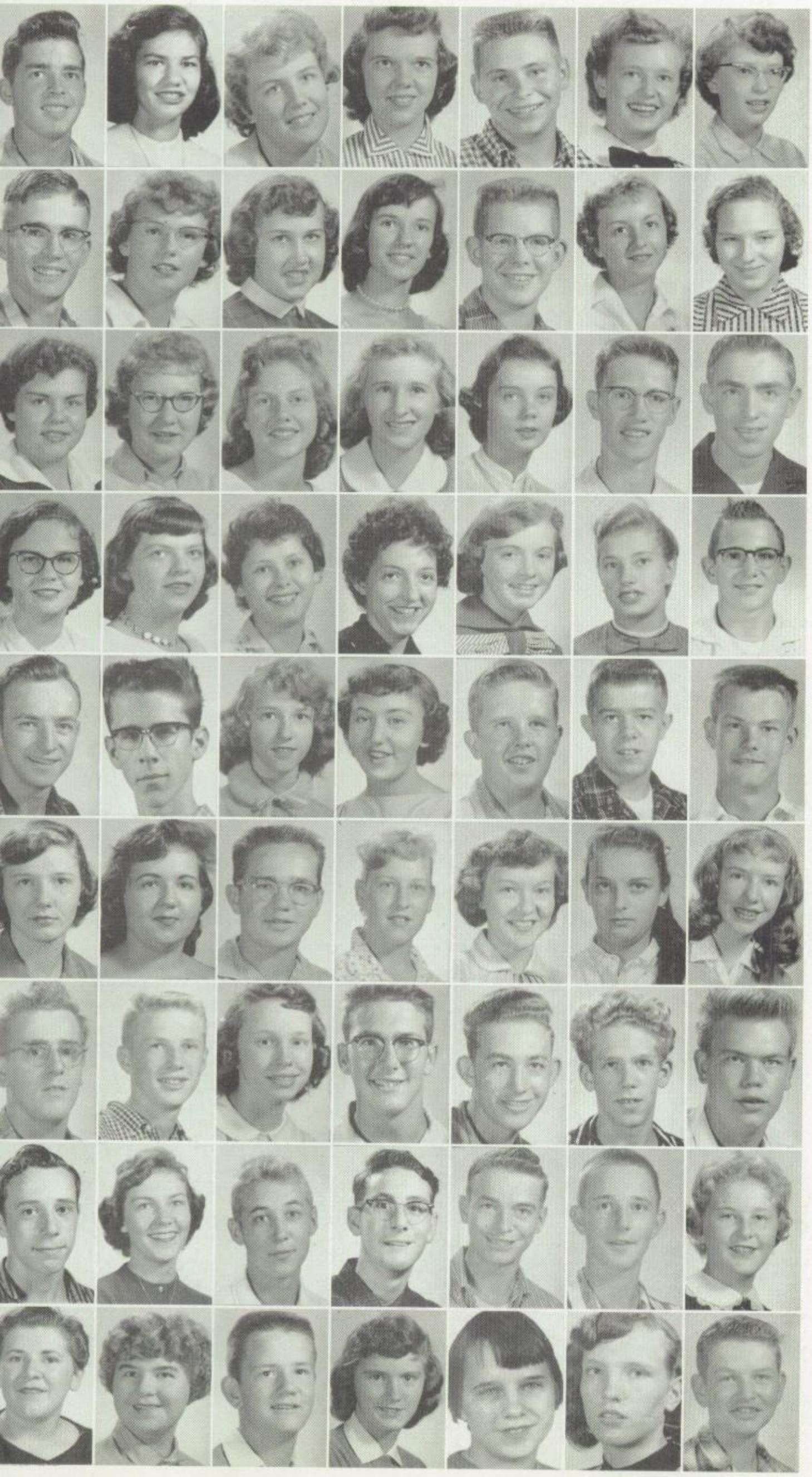

Lawrence Aaron
Myra Ace
Judy Allaman
Patricia Allaman
Jack Allmendinger
Sharon Amsler
Eleanor Ashbaugh

Roy Barris
Eleanor Beels
Emma Beichner
Mary Beichner
Samuel Berlin
Lois Best
Alice Blair

Gayloris Bohring
Barbara Boocks
Julie Bower
Joan Chadman
Judith Claypool
Donald Cochran
Howard Confer

Nancy Cope
Joanne Craig
Margaret Crissman
Lois Culp
Judith Dean
Mary Delo
Harry Dittman

Robert Ekis
Ronald Emhoff
Janice Etzel
Nancy Exley
Lee Fisher
William Fillgrove
Jack Fleming

Carol Fye
Carolyn Garris
Thomas Garris
Mercedes Gates
Charlotte Glinkerman
Nancy Goughler
Joyce Hannah

Darrell Hannold
Gordon Hartman
Ardell Hartzell
Benjamin Heeter
Lester Henry
David Hirsch
Phillip Hockman

Max Hurrelbrink
Kaye Jeannerat
Dale Kaber
Keith Kahle
Paul Kapp
Gary Keister
Linda Kenemuth

Freeda King
Donna Kline
Lynn Kohler
Sharon Kohler
Sara Knight
Helen Kriebel
Thomas Kuhns

Gerald McCall
Jane McClure
Connie McElhattan
Benjamin McElhatten
William McGiffin
George McGinnis
Ronald McMillan

Barbara McNany
Eilene Mauthe
Donald Miller
Jean Mittiga
Nellie Monrean
Paul Morris
Dean Neely

Gene Neely
Delores O'Neil
Janet Reid
Paula Remington
Rosalita Rex
Sandra Rhoads
Charles Riley

Dorothy Rowe
Carol Runyan
Barbara Ruth
Patricia Schettler
Susan Schettler
Angela Shoup
Carol Shreffler

Bernice Siegel
Betty Smith
Ellen Smith
Jane Smith
Thomas Smith
Alvin Smrekar
Glenn Stants

Norma Stewart
Beverly Strotman
Helen Stroupe
Sharyn Stuart
Dan Todd
Marilyn Waddell
Daniel Weaver

Jack Weaver
Kay Weaver
Thomas Webb
Rhonda Weeter
Karen Weible
DeAnna Wenner
Edward Wetzel

Marvin Wetzel
Homer Whitmore
Marilyn Wilson
Mary Wilson
Jack Zerbe

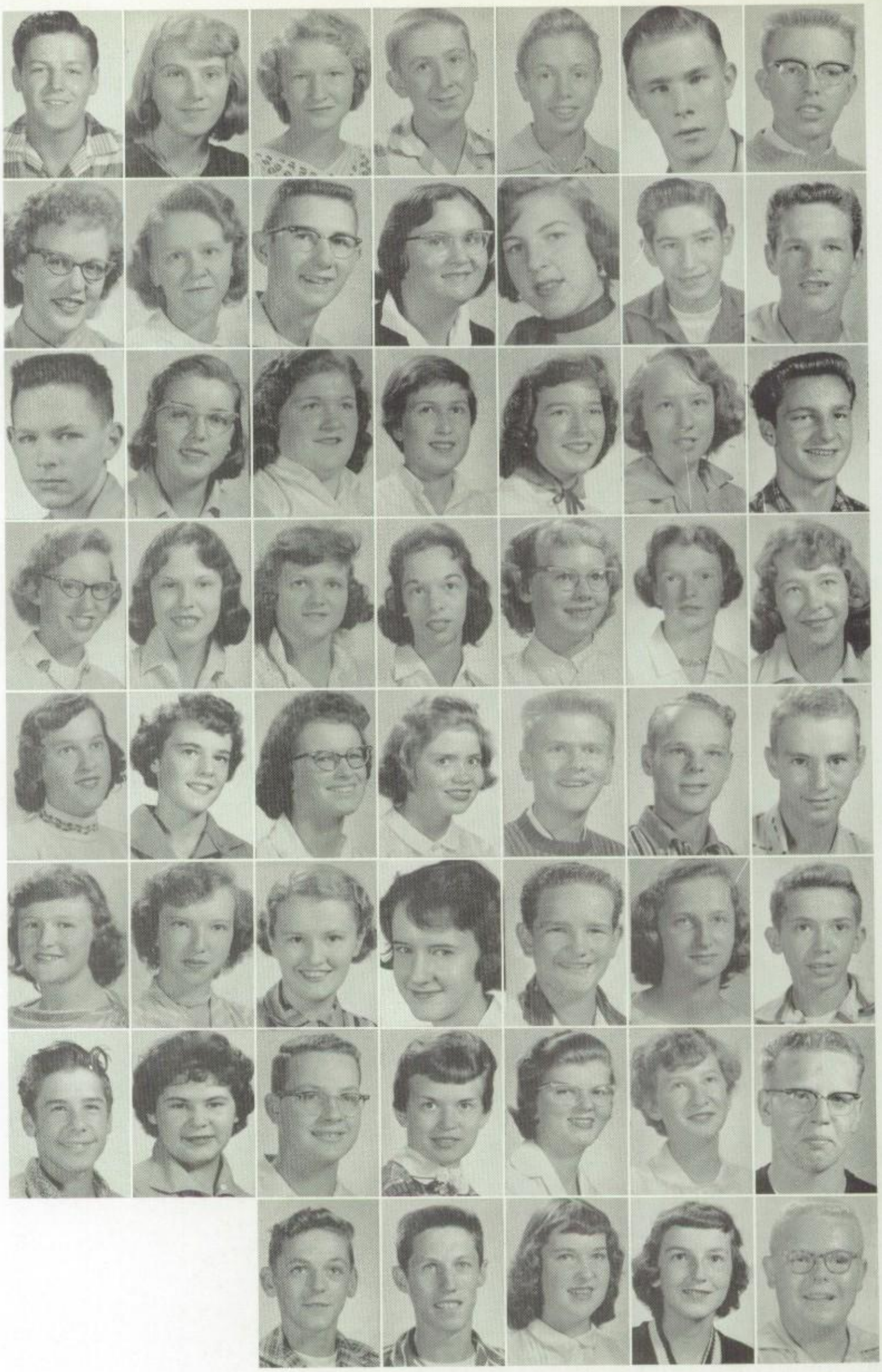

The aim of education is to enable a man to continue his learning.

—John Dewey

The kind of world we live in tomorrow depends—not partially—but entirely upon the type and quality of the education of our children today.

—Martin Vanbee

Ninth Grade

CLASS ADVISORS

Mrs. Ritner
Miss Hanst
Mr. Fulton

CLASS OFFICERS

President ..... Dana Cobler
Vice President ..... Fred Exley
Secretary ..... Judith Seigworth
Treasurer ..... Carol Aaron

Standing—Fred Exley, Carol Aaron, Mr. Fulton. **Seated**—Mrs. Ritner, Mr. Franz, Judith Seigworth, Miss Hanst, Dana Cobler.

Carol Aaron
Charlotte Amsler
Richard Ashbaugh
Russell Ashbaugh
Judith Baltzer
Donna Bashline
John Beck

Fern Bell
Paul Berlin
Gerald Best
Margaret Best
Zilla Best
David Blair
Mary Boorech

Marian Boyer
John Brenneman
Lawrence Burris
Kay Chambers
Kenneth Chambers
Christopher Clover
Dana Cobler

Delores Cope
Gerald Dittman
John Ditty
Bruce Dixon
Earl Dunkle
Charlotte Eakin
Edward Edder

Kay Elder
William Elder
Neil Emrick
William Erickson
Juanita Etzel
Fred Exley
Judith Fescenmyer

James Fleming
Dorothy Fox
James Galbraith
Betty Goughler
Connell Greenawalt
Phidelis Hall
Thomas Hannold

Gary Hanst
Doris Hartle
Donald Hartsell
Regina Hartzell
William Haun
Jack Heeter
Gary Hetrick

Richard Hogue
Judith Horner
Darlene Hoy
James Johnston
Delores Kagle
Donna Kahle
John Kapp

Shirl Kapp
Judy Keefer
Stanley Keely
John Keister
Carol Kellogg
Martha Kepple
Cheryl Kimes

Mary Kiser
Thomas Knappenberger
Pearl Levis
Shirley Linamen
Gary McCleary
Fred McIlhatten
Velma McKinney

Douglas Master
Elaine Mayfield
Barbara Mazur
Veronica Melmack
Dennis Mercer
Robert Merryman
Julia Mong

Jane Monrean
Mary Morris
Faye Myers
Sylvia Myers
Burdell Neely
Marie Niederitter
Marie Oschman

Shirley Over
Oscar Palm
Gladys Parker
Patricia Rankin
Harold Rapp
Richard Reichart
Joyce Riley

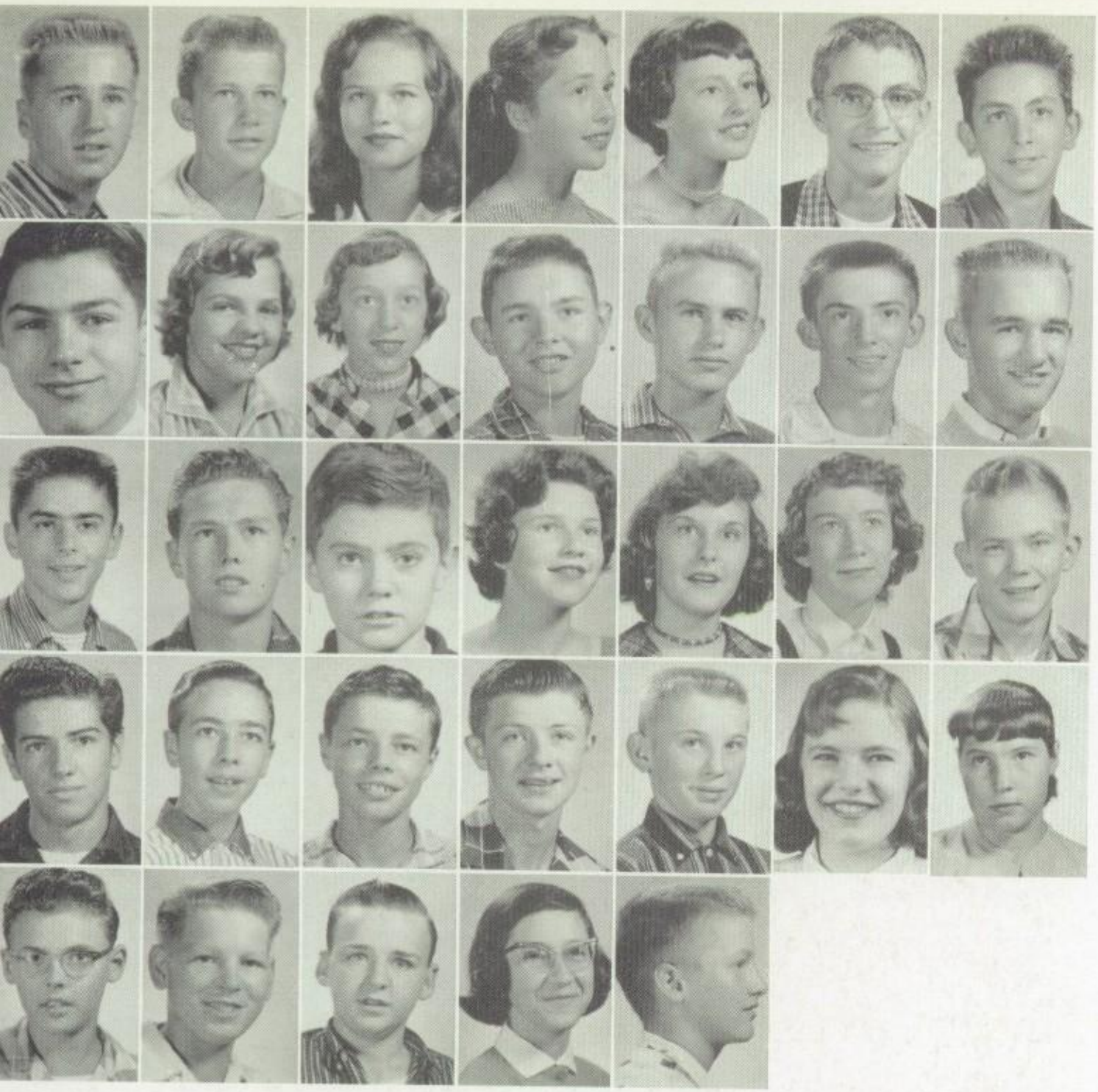

David Ritner
Richard Ritter
Mary Lou Sayers
Judith Seigworth
Karen Seigworth
William Shakley
Walter Shattenberg

Charles Shelton
Dianne Schettler
Louise Siegel
Fred Silves
Paul Slaugenhoup
Leonard Smith
John Switzer

Thomas Switzer
Willis Taylor
James Thompson
Carol VanEpps
Georgian Wagner
Carolyn Weaver
Martin Weaver

Gail Webb
John Webb
Walter Weber
Daryl Wetzel
Gerald Wetzel
Ruth Whitehill
Violet Whitling

Lee Wile
Doyle Wingard
Russell Winkler
Elaine Yanity
Gary Yount

Eighth Grade

Left to Right—Mr. Aaron, Mr. Stewart, Jacqueline McLendon, Mr. Wise, Janice Ashbaugh, Mrs. Fleming, Cheryl Painter, Judith Ritts.

CLASS ADVISORS

Mrs. Fleming
Mr. Wise
Mr. Aaron
Mr. Stewart

CLASS OFFICERS

President ..... Judith Ritts
Vice President ..... Cheryl Painter
Secretary ..... Jacqueline McLendon
Treasurer ..... Janice Ashbaugh

Edward Amsler
Janice Ashbaugh
Richard Beichner
Rita Beichner
Robert Bell
Cathy Best
Henry Best

Kenneth Best
Linda Best
Robert Best
Nancy Black
Larry Blair
Sally Botts
John Bracken

Donald Brown
Rose Buchannan
Donna Buzard
Eugene Buzard
Donald Chadman
William Chapman
Donald Clinger

Sally Clutter
Glen Cochran
Ray Cochran
Raymond Cope
Kenneth Cotherman
Merlene Cotherman
Martin Daubenspeck

Robert Deitz
Brant Dieble
Eugene Dittman
Margaret Dittman
Beverly Elder
Kenneth Elder
Darlene Emrick

Larry Exley
Theodore Exley
Susan Finefrock
Cheryl Fisher
Robert Gardner
Melanie Garmong
Robert Gesin

Leonard Goughler
Marsha Grady
Linda Hamilton
Vicki Hanold
Thomas Hartle
Bary Hetrick
Richard Hirsch

Dale Hogue
Karolyn Hoover
Chester Hughes
Robert Hurrelbrink
Kenneth Jeannerat
Elaine Johnston
Dennis Kapp

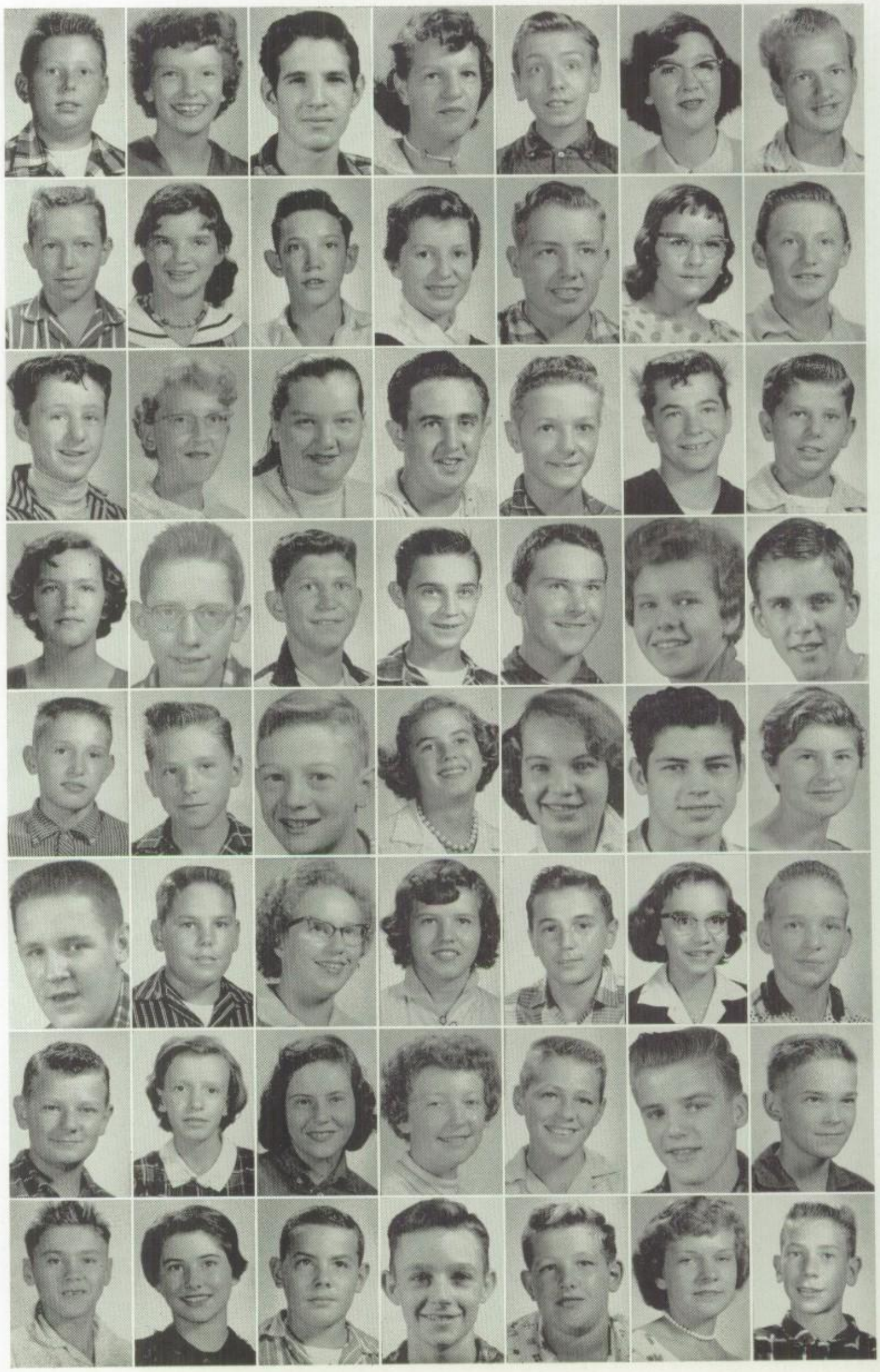

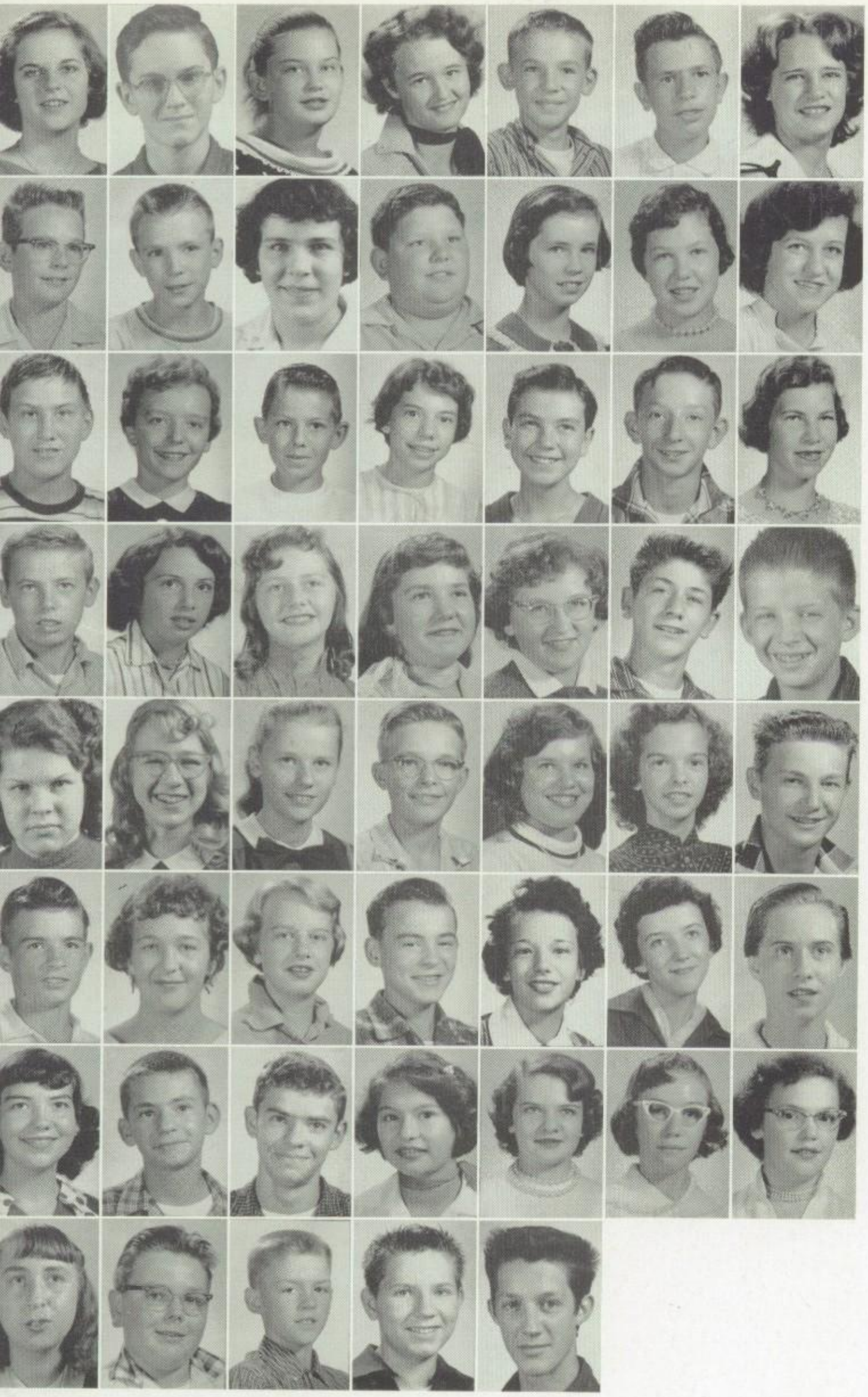

Corinne Kenemuth
Dale Kenemuth
Martha Kenemuth
Dorothy Kline
Fred Knight
Jack Knight
Judith Knight

Richard Kooman
John Kribbs
Carol Kriebel
Robert LaVern
Beverly Linamen
Janice Linamen
Beverly McCleary

Thomas McClure
Jacqueline McLendon
Kenneth Magee
Merrilyn Means
Deanna Merryman
Kenneth Mohnkern
Sara Monrean

Donald O'Neil
Lola O'Neil
Cheryl Painter
Barbara Rapp
Diane Reid
William Reid
George Rex

Sandra Rex
Constance Rhoads
Judith Ritts
Larry Ritts
Thelma Rossey
Dorothy Schettler
Paul Shick

Leland Shoup
Carolyn Shreffler
Helen Slaugenhaupt
Philip Smrekar
Terrie Snively
Deretha Stormer
Betty Lou Stover

Joan Stumpner
Larry Switzer
Terry Switzer
Donna Thompson
Sara Thompson
Wanda Walter
Opal Watkins

Deanna Whitling
Jack Whitling
Paul Wingard
Donald Wolff
Dennis Zerbe

Youth is the opportunity to do something and to become somebody.

—T. T. Munger

Unless a tree has borne blossoms in the spring, you will vainly look for fruit on it in autumn.

—Hare

Seventh Grade

CLASS ADVISORS

Mrs. Maxson
Mrs. Knight
Mrs. McLaughlin
Mr. Catalano

CLASS OFFICERS

President ..... Robert Hannold
Vice President ..... Karen Bauer
Secretary ..... Barbara Love
Treasurer ..... Bonnie Cope

Left to Right—Barbara Love, Karen Bauer, Mrs. Maxson, Bonnie Cope, Mrs. McLaughlin, Robert Hannold, Mrs. Knight.

Marjorie Ace
John Bailey
Larry Bailey
Mary Bashline
Karen Bauer
Eileen Beary
Kenneth Beck

Barbara Beichner
Betty Beichner
Dennis A. Beichner
Dennis B. Beichner
Judy Beichner
Ronald Beichner
Terry Bell

Karla Berlin
Arthur Best
Betty Best
Brenton Best
Lynn Best
Robert Best
James Boocks

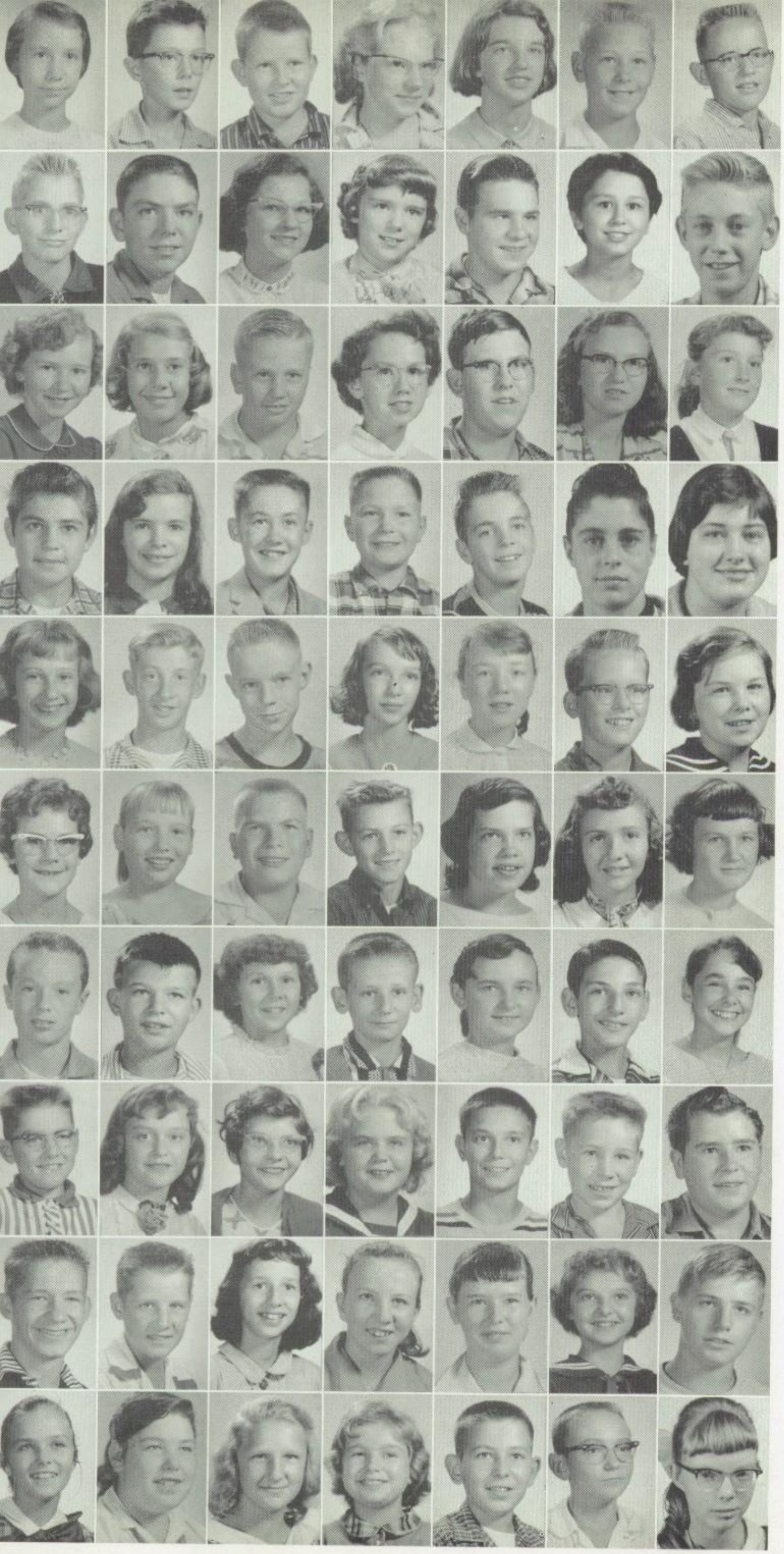

Ruth Boyer
Robert Brady
Paul Carlson
Nancy Chadman
Beverly Clark
Michael Clover
Dwight Cobler

Ronald Cochran
Francis Confer
Beverly Cope
Bonnie Cope
Charles Cope
Patricia Crissman
Donald Culp

Sharon Dean
Patricia Delo
Gary Dittman
LaJean Ditty
Daniel Dunkle
Frances Dunkle
Janice Dunkle

Gerald Elder
Jean Elliott
Roger Fleming
Larry Fulton
Donald Glosser
Joseph Glosser
Louise Greenawalt

Karen Guth
Michael Guth
Donald Hannah
Jean Hannah
Carol Hannold
Robert Hannold
Rose Hartle

Beatrice Hartzell
Carolyn Hartzell
John Hartzell
Eugene Henry
Joanne Henry
Sue Hill
Joyce Hogue

Thomas Horner
Everett Hulings
Bonnie Hurst
Otis Hurst
Judith Jordan
Donald Kahle
Linda Kahle

Terry Kahle
Marlene Kapp
Mary Ann Kapp
Diane Keely
Charles Keister
James Kellogg
Lawrence King

Robert King
Arthur Knight
Carolyn Knight
Patricia Lannigan
Donna LaVan
Barbara Love
Daniel Marks

Kathy Master
Nancy Mays
Darlene McElhattan
Phyllis McGiffin
Carson McMullen
Barry Miller
Carole Miller

Jerry Mong
Gary Myers
Terry Myers
Sara Neal
Joy Neely
Sandra Neely
Margaret Ogden

Thomas Perrine
George Rankin
Bonnie Raybuck
John Raybuck
Neil Raybuck
James Rex
Keith Rex

Meda Rex
Faye Rhoads
James Rhoads
Karen Rhoads
Sandra Rowe
Donald Runyan
Lois Salser

Ted Salser
Carl Say
Patricia Say
Ruth Sayers
Norman Seigworth
Robert Seigworth
Russell Seigworth

Chester Shaffer
Carol Shaw
Judith Shay
Geraldine Shelton
Virginia Shettler
Merrill Shoup
Bonnie Showers

Dana Shreffler
Jack Shreffler
John Silves
Thomas Siverling
Allen Slater
Deana Slaughenhaupt
Henry Slicker

Larry Smith
Carol Stephens
Dale Stover
Lawrence Stover
Elizabeth Stroupe
Gary Switzer
Thomas Thompson

Diana Troutman
David Troutman
Kurt Vierling
Iona Weaver
Mark Weaver
Beth Weber
Edward Weeter

Carl Wetzel
Donna Whitmer
Michael Wilshire
Diane Winger

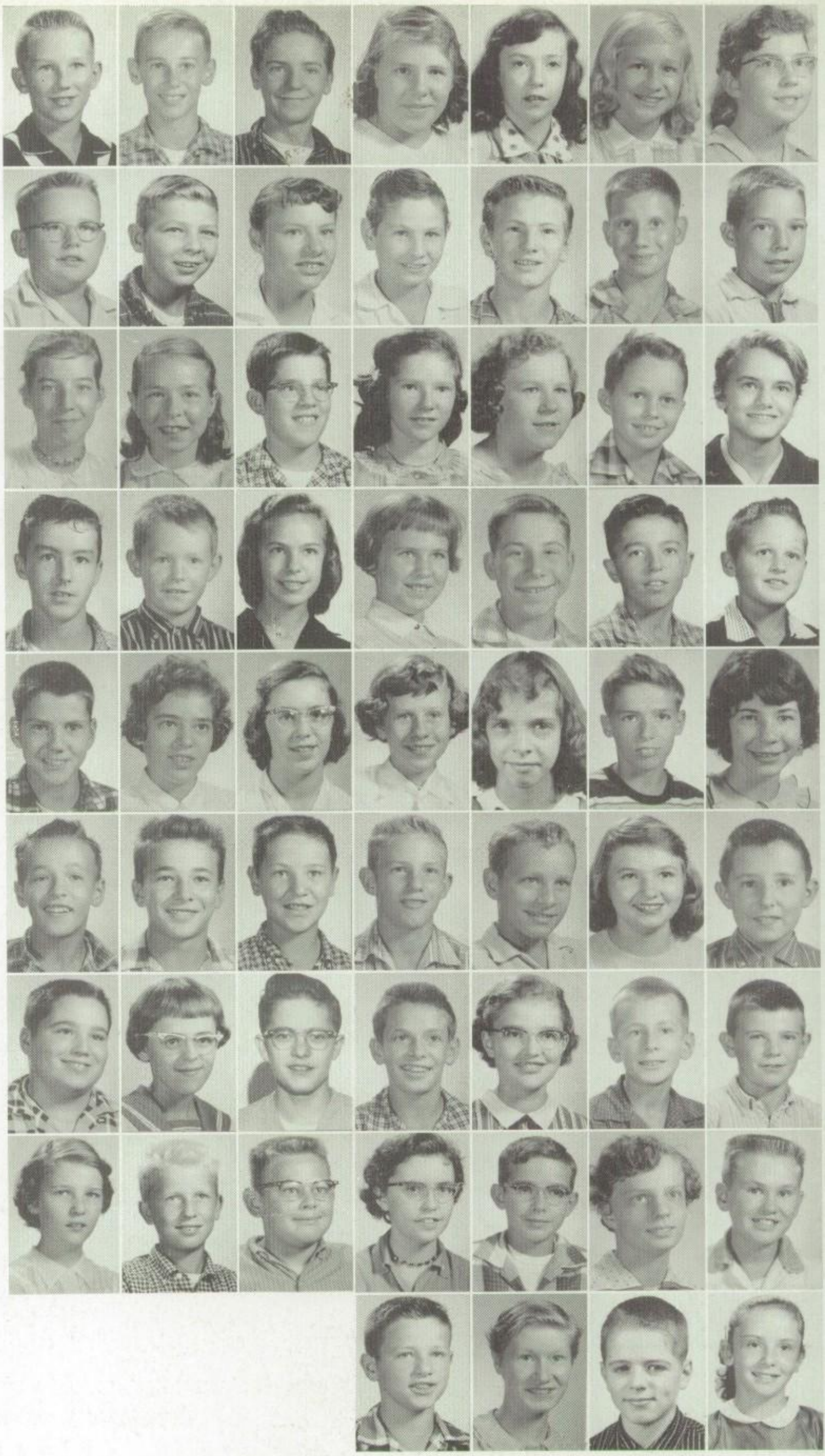

Use what talents you possess; the woods would be very silent if no birds sang there except those who sang best.

—Anonymous

I Know a Story
THE WONDER-STORY BOOKS
the 3 R
GRADE ONE
SECOND PERIOD
MAKING SURE OF
Arithmetic

Elementary

Elementary

MR. OSCAR HUGUS
Grade School Supervisor

MRS. JANE BEST
Secretary to Grade School Supervisor

Faculty

ASHLAND BUILDING

MR. JOSEPH MILLER
Grade 6
(Building Principal)

MRS. LEDA ELDER
Grade 5

MRS. ARDELLE BOWER
Grade 4

MRS. ELIZABETH BEST
Grade 3

MRS. BETTY HALE
Grade 2

MRS. ELIZABETH HANBY
Grade 1

CALLENSBURG BUILDING

MRS. GERTRUDE YOUNG
Grades 4, 5, and 6

MRS. MABEL WILSON
Grades 1, 2, and 3
(Building Principal)

School

SALEM BUILDING

MRS. ELEANOR DASCOMBE
Grades 5 and 6

MRS. GRACE POTTS
Grades 3 and 4

MRS. ALTHEA WEAVER
Grades 1 and 2
(Building Principal)

SHIPPENVILLE BUILDING

MRS. LOUISE COOK
Grade 6

MRS. EDYTHE POWELL
Grade 5

MISS MILDRED SMATHERS
Grade 4

MRS. RUTH KARL
Grade 3
(Building Principal)

MRS. LAUREA BARRETT
Grade 2

MRS. GERALDINE HACH
Grade 1

WHITE MEMORIAL BUILDING

MRS. KATHRYN LAUFFER
Grade 6 (1)

MRS. WELTHY HARKLESS
Grade 6 (2)

MRS. DOROTHY YOUKERS
Grade 5 (1)

MRS. HAZEL CLUTZ
Grade 5 (2)

MRS. MARGARET WYMAN
Grade 4 (1)

MRS. FRANCES KAHLE
Grade 4 (2)

MRS. REBECCA DUNLAP
Grade 3 (1)

MRS. VERNA GRINE
Grade 3 (2)

MRS. ETHEL BLACK
Grade 2 (1)

MISS MIRIAM HANST
Grade 2 (2)

MRS. ALDINE McCONNELL
Grade 1 (1)

MRS. PAULINE DUNKLE
Grade 1 (2)

MRS. MILDRED KAPP

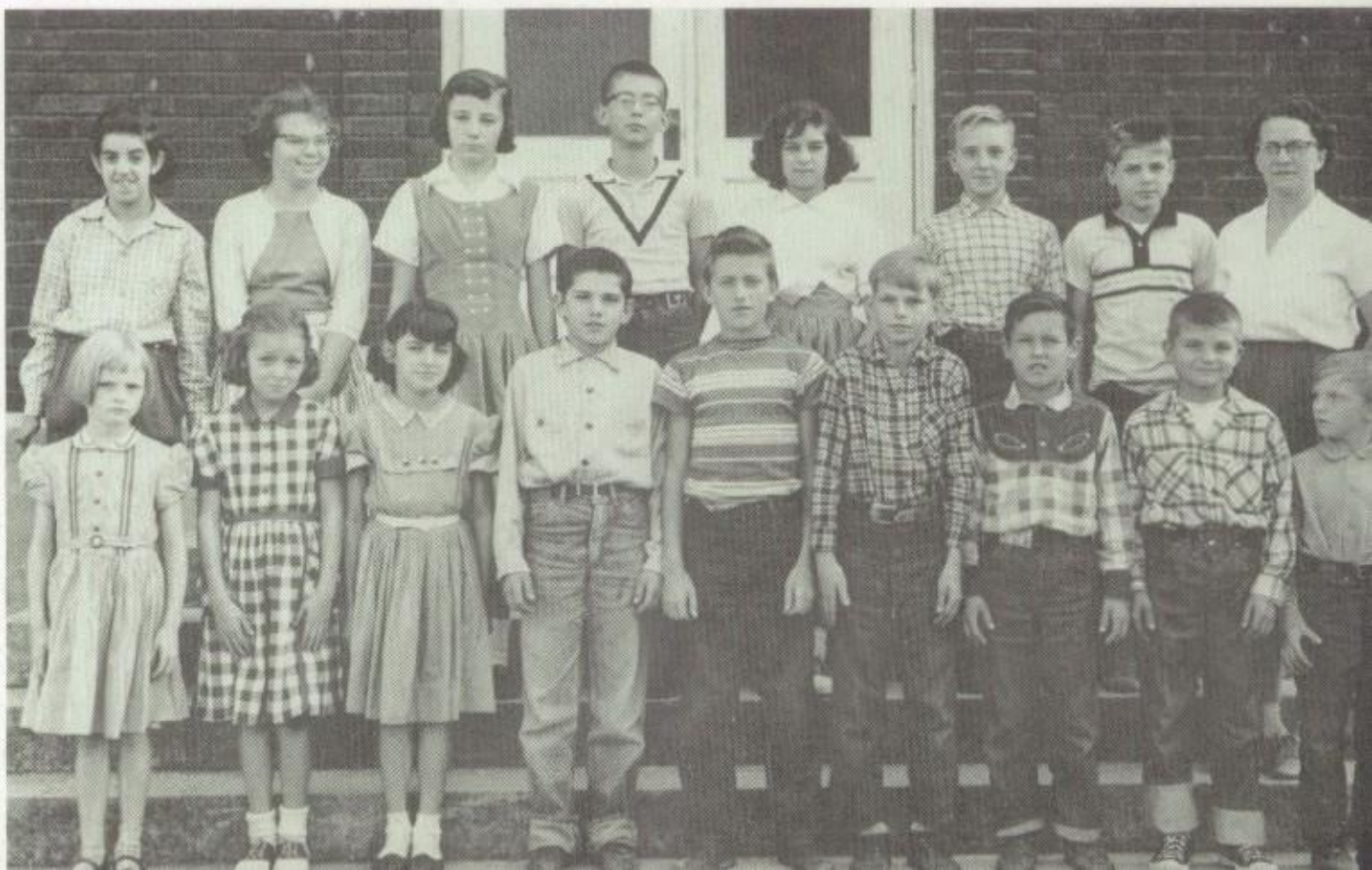

MRS. KAPP'S ROOM

Front Row—Mary Hurrelbrink, Joyce Winger, Sara Bell, Richard Rapp, Dean Greenawalt, Hermin Hurrelbrink, Timmy Exley, Melvin Kapp, Carl Hurrelbrink. **Row 2**—Nancy Eakin, Joyce Hannold, Jane Blair, Melvin Ashbaugh, Catherine Morris, Eugene Best, Terry Ruth, Mrs. Kapp (teacher).

Ashland

SIXTH GRADE

Front Row—Kenneth Beck, John Paul Rhoads, Charles Bohring, Larry Knight, John Campbell, Kenneth Miller, Jeanette Fleming, Marsha Amsler, Darlene Kagle, Sylvia Bell, Helen Chambers. **Row 2**—Charles Horner, Keith Clover, James Brown, Lois McGiffin, Cheryl Brothers, Linda Chambers, Sandra Schake, Mona Niederitter, Sally Snyder, Mr. Miller (teacher). **Row 3**—Betty Henry, Larry Weaver, Klaus Behrens, Leroy Snyder, Jane Fye, Donna Monrean, Lucy Froella, Joan Walter.

FIFTH GRADE

Front Row—Phyllis Seigworth, Karen Kapp, Carol Kahle, Mabel Kapp, Alletta Keely, Nancy O'Neil, Barbara Cope, Carol Ann Miller, Christina Wilshire, Robert Kapp, David Rhoads. **Row 2**—Lee Ann Miller, Wanda Crankshaw, Hope Henry, Mary Shick, David Kenemuth, Terry Kapp, Calvin Miller, Howard Ruth, Mrs. Elder (teacher). **Row 3**—John Rex, Edward Niederitter, Richard Sharrar, Gary Weaver, Patrick Gifford, Gary Whitling, Robert Neal.

FOURTH GRADE

Front Row—Bernice Whitehill, Barbara Chambers, Nadine Knight, Tamalyn Fye, Karen O'Neil, Nancy Horner, Donna Mellon, Esther Lewis, Diana Kagle, Karen Meier, Mrs. Bower (teacher). **Row 2**—Stephen Beck, John Master, Daniel Williams, Melvin Schake, John Stumpner, John Monrean, Vernon Hockman, Douglas Weaver, Ronald Knight, Darryl McCall, Vernon McGiffin.

Ashland

THIRD GRADE

Front Row—Linda Neal, Kay Hannah, Hazel Bell, Connie Kapp, JoAnne Weaver, Judy Smrekar, Alice Kahle, Nancy Ruth, Linda McGarvey, Penny Snively, Joyce Miller. **Row 2**—Steven Cotherman, Joyce Henry, David Rhoads, Dennis Weaver, Anna Marie Snyder, Edward Shick, Thomas Etzel, Robert Miller, Mrs. Best (teacher). **Row 3**—Patricia Neely, Cynthia Brothers, Robert Hockman, Patricia Horner, Gary Rex, David Fye, Donald Chambers, Michael Keely.

SECOND GRADE

Front Row—Shirley Kapp, Julia Cope, Clifford Sharrar, Patricia Gifford, Carol Rex, Charlene Weaver, Cathy Kahle, Sandra O'Neil, Ellen Fleming, Naomi Rhoads, Dennis Meier, James McGiffin. **Row 2**—David Monrean, Donald Williams, Dennis Knight, James O'Neil, David Weaver, Dana Rex, Randy Swartzfager, John Henry, Dolly Culp, Louella Shick, Mrs. Hale (teacher).

FIRST GRADE

Front Row—Rhea Winger, Henry Rex, Karen Ruth, Karen Mellon, Jocelyn Ashbaugh, Jayne Kahle, Billy Cotherman, Buddy Neely, Edward Knight, Eric Gesin, Beth Lewis, Judy Kahle. **Row 2**—Donna Kagle, Susan Chambers, Ruth Ann Fye, Sharon Kapp, Leslie Barnett, David Kapp, Charles Weaver, Blaine Swartzfager, Terry Young, Mrs. Elizabeth Hanby (teacher). **Row 3**—Dean Horner, John Walters, Libby Sharrar, Kathy Weaver, Susan Monrean, Deborah McCall.

FRIENDS

Thank God for friends, more prized as years increase
Who, as possessions fail our hearts and hands,
Become the boon supreme, than gold and lands
More precious. Let all else, if must be cease;
But Lord of Life, I pray on me bestow
The gift of friends to share the way I go.

—Thomas Curtis Clark

Callensburg

FOURTH, FIFTH, AND SIXTH GRADES

Front Row—Kay Mauthe, Linda Kaylor, Charlene Kriebel, Judy Callender, Cheryl Johns, Patty Callender, Jean Barger, Phyllis Dunkle, Georgie Rush. **Row 2**—Frank Black, Larry Heeter, Charles Altman, James Harkless, James Edder, William Stewart, John Love, Charles Eakin, John Slaugenhoup. **Row 3**—Tony Benson, Joseph Botts, Sam Heeter, Judy Clutter, Margaret Mauthe, Betty Haun, Connie Brenneman, Jean Slaugenhoup, Mrs. Young (teacher).

FIRST, SECOND, AND THIRD GRADES

Front Row—Robin Matson, Jean Best, Rita Elder, Mary Jane McHenry, Penny Hanold, Denise Johns, Joan Stewart, Shirley Ann Weckerly, Jane Harkless, Cherrie Merryman. **Row 2**—Linda Barger, John Dunkle, Beverly Kaylor, Nancy Haun, Robert Stewart, Sherry Best, Timothy Heeter, Susan Keefer, Miles Altman, Homer McHenry, Timothy Stewart, Robert Craig, Robert Eakin, Verna Weaver, Kathy Best. **Row 3**—James Callender, Paul Lobaugh, Dennis Miller, David Altman, Michael Heeter, Thomas Dunkle, Thomas Denlinger, Daniel Callender, Byron Best, Clifford Rumbarger, Mrs. Wilson (teacher).

Salem

FIFTH AND SIXTH GRADES

Front Row—Shirley Shaffer, Patricia Riley, Georgia Barnes, Connie Rossman, Kay Gilger, Jean Rossman, Dorothy Belle Dittman, Linda Cochran, Connie Exley. **Row 2**—Laura McCleary, Sandra Lewis, Dale Sanders, Alan Winwood, Craig Brothers, James Dollhopf, Judy Altman, Cecil Cochran, Nancy Kurtz. **Row 3**—Mary Anna Longnaker, Larry Sherman, Terry Lee Dittman, Deborah Ace, Linda Wakefield, Theresa Wike, Linda Haas, Paul Fleming, Linda Yarger, Mrs. Dascombe (teacher).

THIRD AND FOURTH GRADES

Front Row—Priscilla Say, Cathy Dittman, Dixie Cochran, Rose McKissick, Ruth Rossman, Nancy Dittman, Arlene Rhoads, Vicky Fleming, Freda Hepler. **Row 2**—Ruth Dollhopf, Brenda Ace, Robert Ritts, Kenneth Winwood, Kenneth Rhoades, Charles McCleary, Daniel Jordan, Mary Rowe, Vickie Wike. **Row 3**—Larry Rossman, Scott Sheffer, James Hook, Robert Cotherman, William Wilson, Neale Bowser, David Yargar, Gregory Todd, Kenneth Dittman, Mrs. Potts (teacher).

FIRST AND SECOND GRADES

Front Row—Kathleen Wakefield, Dennis Chadman, Suzann Rossman, Ruth Weaver, Rebecca Jordan, Nancy Atlman, Pamela Hook, Roger Rossman, Carol Best. **Row 2**—Jackie Renfrew, Gary Dittman, Donald Dittman, Roger Parker, Marsha Barnes, Linda Altman, Janet Barris, Jack Crissman, James Cotherman, Robert McLendon. **Row 3**—Mrs. Weaver (teacher), John Dittman, Von Rhoads, Timothy Dittman, Craig Cochran, Douglas Neely, Ray Bowser, William Berberich, Kenneth Chadman, Faith Rhoads, Kathy Rossman, Robert Rowe, Jr.

Shippenville

SIXTH GRADE

Front Row—Sara Beichner, Vivian Merryman, Mary Parker, Carol Briggs, Patricia Hannold, Beverly Hartman, Joyce VanGuilder, Betty Knight. **Row 2**—Larry Etzel, James Cochran, Gary Clark, Charles Gordon, Charles Blair, Ronald Strotman, Russell Wedekind, Paul Hartle, Donald Strotman, Daniel Greenawalt, Mrs. Cook (teacher). **Row 3**—Francis Rapp, Michael Wedekind, Keith Miller, Leslie Wingard, Gary Griebel, Randy Keister, Richard McElhatten, Gary Myers.

FIFTH GRADE

Front row—Judith Fisher, Loraine Wedekind, Gale Rex, Kathleen Showers, Judith Beichner, Mary Alice Slaughenhaupt, Judith Duffee, Leslie Robertson. **Row 2**—Dale Rex, Dana Finefrock, Allan Shoaff, Joyce Thompson, Garry Jeannerat, Jacqueline Baker, James Bailey, Charles Walls, Dana Fulton. **Row 3**—Joseph Beichner, Richard Allaman, Stanley Martz, Samuel Wilson, Thomas Cochran, Terry Slater, Carl Blair, Mrs. Powell (teacher).

FOURTH GRADE

Front Row—Janet Beary, Robin Briggs, Barbara Knight, Sue Ann Knight, Sally Anne Lewis, Martha Hartle, Margie Blair, Rita Robertson. **Row 2**—Thomas Keister, Gerald Boorech, Thomas Goble, Dan Jeannerat, Patty Rex, Mark Pfaff, Vicki Hannold, Ronald Finefrock, Linda Ziegler. **Row 3**—Richard Hartzell, John Lauffer, Donald Delo, Terry Etzel, Leon Wolfgong, Robert Rapp, William Slaughenhaupt, Miss Smathers (teacher).

Shippenville

THIRD GRADE

Front Row—Judy Ann Clark, Alynda Hanst, Dianna Geer, Katherine Salvo, Faye VanGuilder, Dale Marie Lamer, Karen Emrick, Sara Parker, Tanya Ginkel. **Row 2**—Terry Bell, Carolyn Hawk, Jeanne Cramer, Linda O'Hara, Joann Clark, Sandra Boyer, Sammy Taylor, John Hartman, Wenda Grenci. **Row 3**—Larry Fisher, Robert Spear, Edward LaVan, Lindy Keister, Ted Jeannerat, Harold Griebel, Mark Baker, James Duffee, John Finefrock, James Myers, Timmy Beichner, Larry Lewis, Mrs. Karl (teacher).

SECOND GRADE

Front Row—Kathy Bailey, Barbara Dittman, Donna Hawk, Marsha Thompson, Mary Caye Lewis, Martha Boyer, Debra Hannold, Mary Beichner, Janet Rex. **Row 2**—Dennis Greenawalt, Kenneth Agnew, Keith Etzel, Sharon Gordon, Beth Jeannerat, Twila Hartzell, Terrill Kroh, Vickie Cassaboon, Kenneth Geer, Clifford Wingard. **Row 3**—William Merryman, Paul Beichner, Dennison Hannold, Earl Martz, Michael Slaugenhaupt, James O'Hara, Ronald Bell, Gary Knight, Thomas Lannigan, Mrs. Barrett (teacher).

FIRST GRADE

Front Row—Louise Blair, Darla Rex, Sharon Taylor, Wanda Nugent, Velma Beichner, Andrea Allaman, Nancy Henry, Cindy Hanst, Debbie Wingard. **Row 2**—William Bailey, Paul Rapp, Ricky Slaugenhaupt, Willis Knight, Larry Boorech, James Beary, Bernard Griebel, Charles Robertson, Ricky Miller, Von Kimes, Daryl Lauffer. **Row 3**—Cathie Hannold, Carol Clark, Sherri Salvo, Elaine Etzel, Peggy Geer, Linda Taylor, Rhonda Smith, Sandra Myers, Daryl Myers, Joseph Nugent, Mrs. Hach (teacher).

White Memorial

SIXTH GRADE
(Section 1)

Front Row—Ann Hartzell, Peggy Deitz, Richard Rinker, William Bell, Jerry Shoup, Martha Wetzel, Virginia Clover, Loretta Whitmore, Carol Best, Elaine Clutz, Valerie Frederick, Carol Magee, William Garis. **Row 2**—Linda Meier, Beverly Kuhns, Sara Jane Shoup, Terry Amsler, Robin Thompson, Sarah Beels, Dorothy Ace, Suellen Kiser, Earla Lueck, Mary Ellen Myers, Rosanne Ritts, Janice Ditty, Mrs. Lauffer (teacher). **Row 3**—Robert Meier, Thomas Fye, George Coulter, James Black, Lee Hall, Jeffrey Long, Cindy McNany, Geraldine Curtis, Larry Heeter, Blane Neely.

SIXTH GRADE
(Section 2)

Front Row—Carol Brady, Betty Lee Best, Carol Huffman, Peggy Raybuck, Linda Mays, Peggy Grady, Kathy Best, Scott Bell, Fred Schies, Terry Elder, Robert McKinney, Cheryl Stephens, Barbara Baltzer. **Row 2**—Richard Wetzel, John McHenry, Carol Fye, David Whitling, David Stover, Larry Linamen, Barbara Hamilton, Dianne Dean, Kay Monrean, Scott Keefer, Wayne Best, Larry Barnett. **Row 3**—Kay Wetzel, Ruby Cotherman, Kathryn Burris, Joanne Mazur, Jerry McLaine, George Heeter, Gregory Pierce, Larry Cope, Paul Whitmore, Mrs. Harkless (teacher).

FIFTH GRADE
(Section 1)

Front Row—Shirley Best, Emily Rowe, Gwendolyn Benninger, Merry Neely, Linda Hartzell, Robert Exley, Tommy Shoup, Bruce Weaver, Jacqueline Lewis, Thomas Slicker, Royal Magee. **Row 2**—Edna Wolfe, Karen Best, Peggy Emhoff, Joyce Over, Timmy Larkin, George Gates, Linda Hurrelbrink, Armond Davis, Terry Thompson, Mrs. Youkers (teacher). **Row 3**—Carol Deible, Catherine Best, Richard Bowser, Patricia Paine, Linda Wolff, Rodney Miller.

White Memorial

FIFTH GRADE
(Section 2)

Front Row—Doris Jean Best, Janis Shoup, Margaret Persing, James Fox, Joseph Kulp, Stephen Bracken, Sally Weeter, Barbara Schettler, Gayle Hanst, Esther Raybuck, Cynthia Thompson, Velma McHenry. **Row 2**—Beth Blauser, Susan Kribbs, Judith Vierling, Daniel Lueck, Carol Hook, John Mason, Doris Mong, Nancy Best, Mrs. Clutz (teacher). **Row 3**—Janis Seigworth, Dana Clover, Linda McKinney, Ray Wolff, Thomas VanEpps, Gayle Weible, Deena Stewart.

FOURTH GRADE
(Section 1)

Front Row—Paula Weber, Leonard Bell, Jean Huff, Terry Cope, David Clover, Leroy Ace, Donald Haun, Brandt Miller, Eugene Elder, Jerry Brown. **Row 2**—Diane Knight, Cynthia Baltzer, Linda Fulton, James Nale, LaDonna Linamen, Cathy Stinard, Susan Lamb, Dianne Best, Susan Shoup, Mrs. Wyman (teacher). **Row 3**—Janice Marchik, Larry Thompson, William Black, Kristine Weeter, Rodney Bashline, Patricia Knappenberger.

FOURTH GRADE
(Section 2)

Front Row—Linda Clover, David Williams, Sara Cox, Glenna McClune, John Bauer, Daryl Claypool, Ray Elder, Karen Berlin, Jeannie Kurtzhals, Connie Knight, Deborah Thompson. **Row 2**—William Allmendinger, Sandra Lansberg, Sara Mong, Janis Fair, Deborah Ditty, Clifford Curtis, Elwood Gold, Donald Kulp, Charles Slicker, Mrs. Kahle (teacher). **Row 3**—Leroy Best, Sandra Snyder, Marsha Hook, Timothy Bowser, Barry Wile, Dennis Weber, Carl Salser, Dawson Brindley.

White Memorial

THIRD GRADE
(Section 1)

Front Row—Betty Jane Magee, Patricia Best, Richard Shook, Thomas Knight, Harold Bowser, Jon Garmong, Robert Keifer, Rodney Franz, Allan Clever, Rodney McLaine. **Row 2**—Laura Lee Thomas, Frances Raybuck, Donna Sue Pierce, Paula Klagge, Susan Bell, Joel Bowser, David Thompson, Linda Dunkle, Brent Mazur, Mrs. Dunlap (teacher).

THIRD GRADE
(Section 2)

Front Row—Marilyn Wetzel, Thomas McCoy, Janice Stephens, Ronald Deloe, Debbie Brindley, George Slicker, Vonnie Kiser, Bruce Mazur, Linda DeMao, Billy Best. **Row 2**—Barbara Thompson, Susan Whitling, Suzanne Elder, Charles Huston, David Beck, John Linamen, Gregory Long, Mary K. Fye, Mrs. Grine (teacher). (Absent when picture was taken: Herky Stuart.)

SECOND GRADE
(Section 1)

Front Row—Julie Lamb, Tonya Nale, Kim Clover, Nancy Dean, Kathleen Miller, Michael Shrum, Carole Budzinski, Jocelyn Thompson, Trinda Weaver, Barbara Wentling, Kathleen Corso, Edward Best. **Row 2**—Diana Franz, Rebecca Bowser, Rebecca Cox, Dana Mays, Lonny Shoup, Barbara Shoup, Diane Himes, Robert Creese, Charles Elder, Vernon Ritts, Patty Hamilton, Mrs. Black (teacher). **Row 3**—Arthur Wetzel, Ginny Ellen McMillen, Gary Stephens, Margaret Wolfe, Wendell Heeter, James Barlett, Robert McHenry, Brenda McMunn, Julia Smith, Michael Neely.

White Memorial

SECOND GRADE
(Section 2)

Front Row—Marcia Best, Diana Nebinski, Sue Clover, Howard Fye, Gary Kiser, Dorothy Kulp, Keith Neely, Jack Siverling, Della Linamen, Yvonne Garis, Cynthia Weber, Beverly Wentling. **Row 2**—Ellen Vincent, Terry Raybuck, Edith Claypool, Leslee Bowser, Donald Hartzell, Darrell Frederick, Anna Marie Miller, John Dean, Sue Zelda Wile, Sherry Texter, Gerald Silves, Miss Hanst (teacher). **Row 3**—Linda Buzard, Glen McClune, Martin Kooman, Michael Tharan, Carol Standish, Susan Rarick, Connie Craft, Richard Bunch, Mark Fair, Frederic McMullen.

FIRST GRADE
(Section 1)

Front Row—Arlinda Everett, Cathy Mazur, Kathy Amsler, Linda Hook, Pamela Catalano, LaVonne Sayers, Sharon Miller, Pamela Paine, Vicki Lee Coulter, Mary Standish. **Row 2**—Deborah Thompson, Ronald Best, Terry Knight, Randy Deitz, John Kast, Perry Brindley, Kenneth Miller, James Whitling, Dallas Raybuck, Mark McCoy, Mrs. McConnell (teacher). **Row 3**—Dennis Whitmore, Russell Ace, Robert Neely, Ricky Meier, William Kellerman.

FIRST GRADE
(Section 2)

Front Row—Dale Myers, Doug Rhea, Larry Clever, Jack Brady, Sandy McCleary, Cindy Wonderling, Linda Dean, Betty Jo Schies, Bonnie McCoy, Cheryl Wile, Debbie Grady. **Row 2**—James Knight, Stanley Whitling, Meredith Best, David Neely, Mark Heeter, Rebecca Benninger, Carol Ann Berlin, Carolyn Fleming, Thomas Huston, Mrs. Dunkle (teacher). **Row 3**—James Rhoads, Richard Lansberg, Linda Winger, Gary Whitling, David Kurtzhals, Karen Clover, Juanita Davis, Brenda Stephens.

Sports

Varsity Basketball

Kneeling—Mr. Wonderling (coach). **Row 2**—James Hall, David Helsel, Ronald Hannold, John Clutz, Hays Bell, Gary Weaver, James Dunlap, Monty Chapman, Merle Hook, Robert Greer.

Greer Gets Rebound—Union Game.

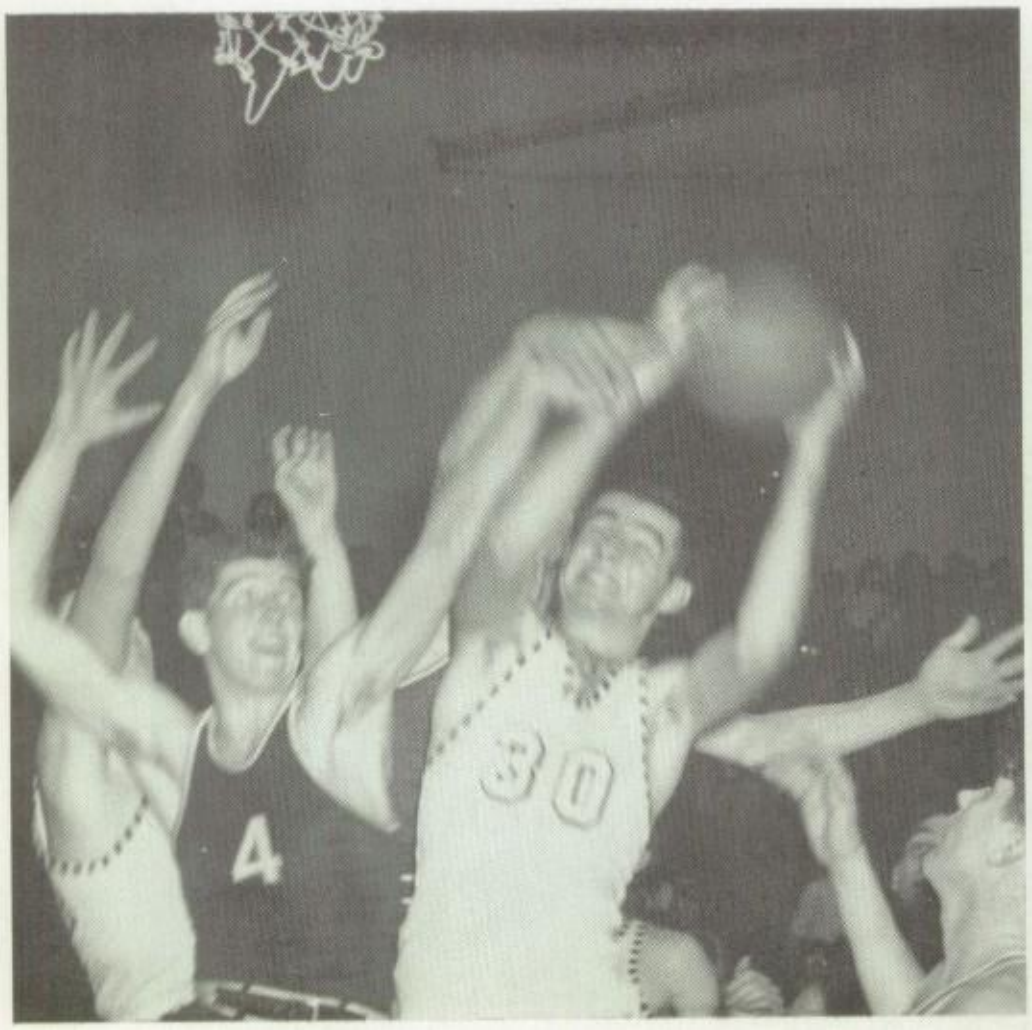

Foul Shot By Weaver—C.-L. Game.

"COACH" EDDINGER
Athletics Director

1958-59
BASKETBALL SCHEDULE

Date	Opponents	We	They	Won
	Non-League Games			
Nov. 28	Cranberry	52	37	Won
Dec. 5 (Home)	Rocky Grove	64	71	—
Dec. 9 (Home)	Cranberry	56	43	Won
Dec. 12 (Home)	Alumni	72	60	Won
Jan. 2	Karns City	47	68	—
Jan. 9 (Home)	Karns City	48	56	—
	League Games			
Dec. 16 (Home)	Allegheny-Clarion Valley	65	36	Won
Jan. 6	North Clarion	58	37	Won
Jan. 13 (Home)	Clarion-Limestone	67	57	Won
Jan. 16	East Brady	72	62	Won
Jan. 20 (Home)	Union	35	48	—
Jan. 23 (Home)	Redbank	55	47	Won
Jan. 27	Clarion	41	42	—
Jan. 30	Union	53	66	—
Feb. 3	Redbank	48	45	Won
Feb. 6 (Home)	North Clarion	65	47	Won
Feb. 10	Allegheny-Clarion Valley	45	58	—
Feb. 13 (Home)	Clarion	55	22	Won
Feb. 17 (Home)	East Brady	50	27	Won
Feb. 20	Clarion-Limestone	56	51	Won

	Won	Lost
League Games	10	4
Non-League Games	3	3
Total	13	7

MANAGERS-SCOREKEEPER
Left to Right—Allen Carlson (Varsity manager), Floyd Say (scorekeeper), Daniel Weaver (Junior-Varsity manager).

Junior - Varsity Basketball

Front Row—Gary Yount, Fred McIlhattan, Dana Cobler, Thomas Switzer, Robert Yount, Fred Silves. **Row 2**—Mr. Master (coach), Fred Exley, Paul Slaugenhoup, William Shakely, Donald Miller, Stanley Keely, Gordon Hartman.

Cheerleaders

VARSITY

Front Row—Lynn Kiehl, Ellen Brown. **Row 2**—Sandra Neely, Miss Hanst (coach), Madelyn Mong. **Row 3**—Linda McIlhattan.

JUNIOR-VARSITY

Left to Right—Kaye Jeannerat, Betty Smith, Julie Bower, Carol Cope, Patty Switzer. **At Rear**—Miss Hanst (coach).

Junior High Basketball

Front Row—Kenneth Best, Robert Hannold, John Kribbs. **Row 2**—Dale Stover, George Rex, Robert Best, William Reid, Willis Taylor, William Haun, Robert King, Gerald Elder. **Row 3**—Gary Switzer, Jerry Mong, Brant Dieble, Roger Fleming, Terry Switzer, John Hartzell, Michael Clover, David Troutman, Gary Dittman. **Row 4**—Edward Weeter, Paul Wingard, Larry Fulton, Thomas Siverling, David Ritner, William Chapman, Dwight Cobler, Robert Gardner, Mr. Catalano (coach).

Volleyball

1958 COUNTY CHAMPIONS

Front Row—David Helsel, Robert Greer, Merle Hook. **Row 2**—Mr. Eddinger (coach), John Fox, Gary Weaver, John Clutz, Mr. Master (coach).

Football

Front Row--Robert Hurrelbrink, John Kribbs, Larry Blair, Kenneth Magee. **Row 2**—Mr. Catalano (assistant coach), Mr. Moyer (assistant coach), Donald Cochran, Richard Hogue, William Dollhopf, Benjamin Heeter, David Weber, John Brenneman, Edward Edder, Mr. Aaron (head coach). **Row 3**—James Darr (assistant manager), Jack Beck, Duane Mercer, Terry Switzer, Thomas Remington, Robert Greer, Merle Hook, Arthur Beck, Gary Weaver, Ronald Hannold, Martin Heeter. **Row 4**—Thomas Switzer, James Rowe, Terry Weber, James Best, James Hall, Kenneth Jeannerat, John Fox, Fred Exley, William Haun (manager).

The Fighting Keystone **Panthers.**

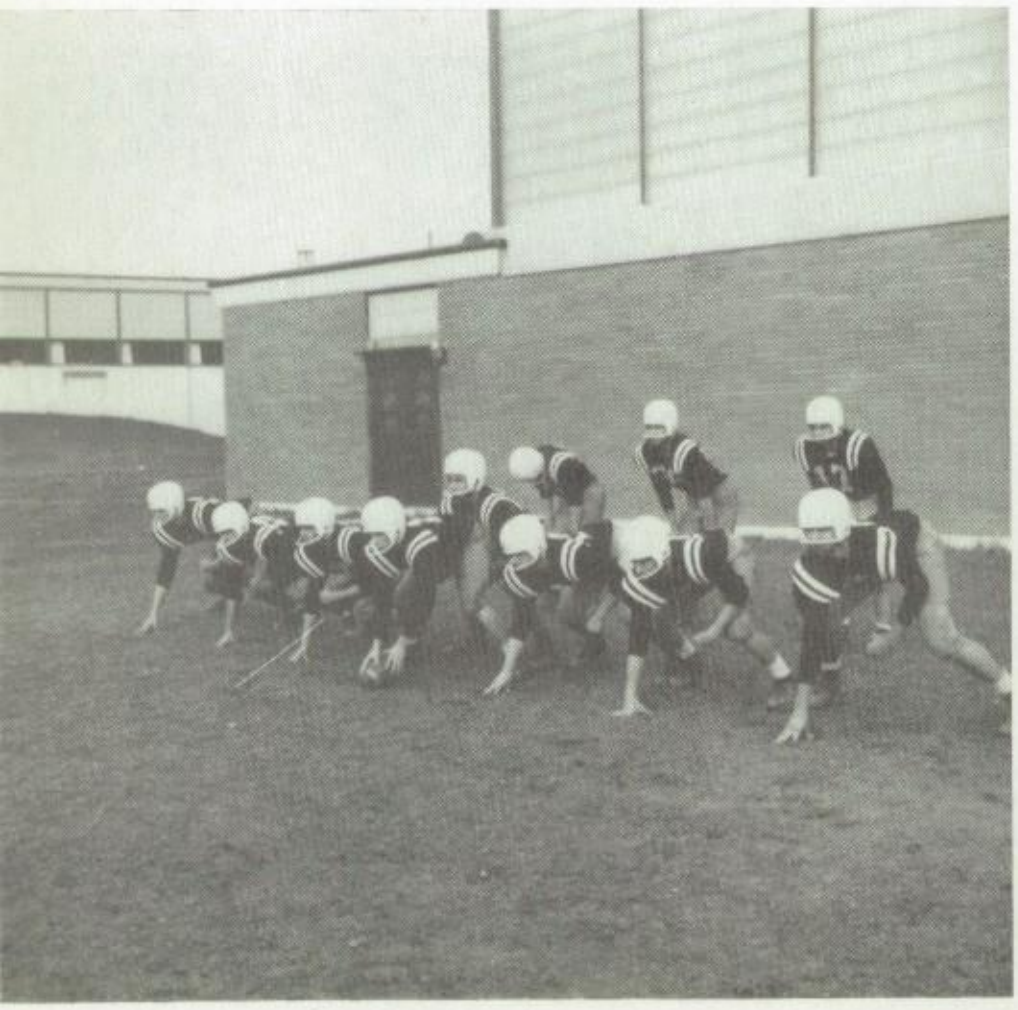

Touchdown Play.

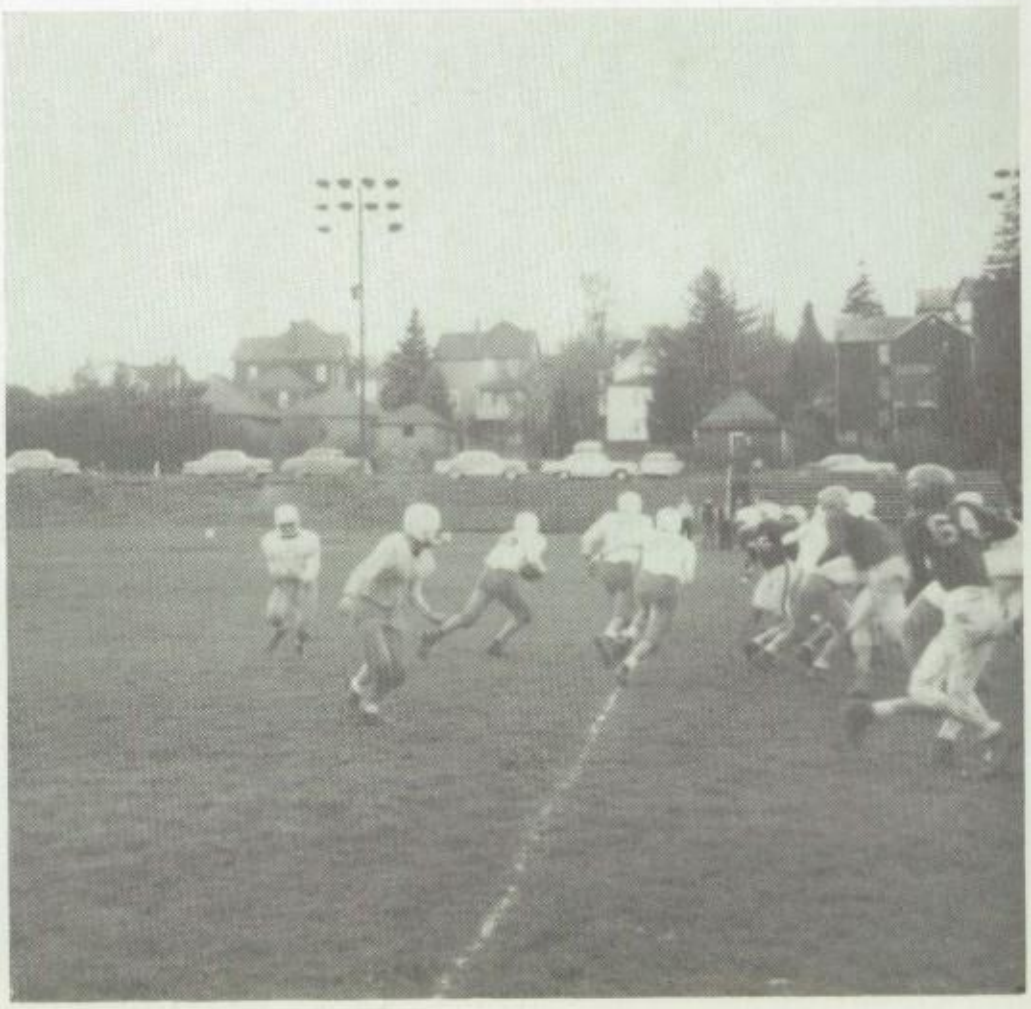

Track

Front Row—Kenneth Kahle (manager), Terry Weber, Kenneth Hanby, Monty Chapman, Harold Best, James Hach, James Darr (manager). **Row 2**—Mr. Eddinger (coach), Floyd Say, Eugene McElhattan, James Dunlap, Merlyn Corbett, Alan White, William Bower, William Dollhopf, Ronald Hannold, Mr. Master (coach).

Baseball

Front Row—John Kapp, Douglas Master, Jack Heeter, Richard Ritter. **Row 2**—Howard Confer, Willis Taylor, Dennis Mercer, Gerald Wetzel, Fred Silves, Walter Weber, Dana Cobler, Donald Hartsell, John Ditty, Gary Steele, Robert Yount. **Row 3**—Mr. Fulton (coach), Shirl Kapp, Richard Hogue, Stanley Keely, Benjamin Heeter, LeRoy Edder, Donald King, Harold Best, Arnold Weaver, Lawrence Burris, David Ritner. **Row 4**—John Fox, John Clutz, David Helsel, Hays Bell, James Dunlap, Merle Hook, Robert Greer, Gary Weaver, Daryl Raybuck, James Darr, James Best, William Haun, Terry Weber.

Intramurals

SENIOR HIGH BASKETBALL CHAMPIONS

1957-58

At Front—Arnold Weaver. **Left to Right**—Mr. Eddinger (athletics director), Kenneth Hanby, Richard Rowe, LeRoy Edder, Charles Wingard, Sam Apted, James Dunlap.

JUNIOR HIGH BASKETBALL CHAMPIONS

1957-58

At Front—John Kribbs, Mr. Catalano (coach). **Row 2**—Dana Cobler, Fred McIlhattan, Donald Miller, Robert Yount, Roger Fleming.

VOLLEYBALL CHAMPIONS

1957-58

Standing—Mr. Eddinger (athletics director), Robert Greer. **Seated**—Hays Bell, David Helsel, Merle Hook, James Best. **Behind Bench**—John Fox, Ronald Hannold, John Clutz, Gary Weaver, Robert Stuart.

TENNIS

Standing (at front)—Mr. Eddinger (athletics director). **Seated**—Ellen Brown, Linda McIlhattan, Patty Switzer, Diane Best. **Standing** (behind net)—Merle Hook, Robert Greer, Gary Weaver.

Music

Senior High

Front Row—Linda Barrett, Romaine Rapp, Jeanette Brothers, Mary Kay Hartle, Diane Best, Franzina Elder. **Row 2**—Eleanor Wilson, Linda Ritts, Joyce Smith, Ellen Brown, Sandra Winger, William Bower, Rhonda Weeter, Merlyn Corbett, Jack Zerby, Martin Weaver, Burdell Neely, David Helsel. **Row 3**—Gary Wilson, Beverly Best, Carol Henry, Marjorie Weaver, Karen Weible, Susan Schettler, Lois Best, Betty Smith, Judith Claypool, Judith Seigworth, James Dunlap, Robert Greer, Fred Elliott, William Dollhopf, Hays Bell, Frances Crimmel, Gary Weaver, Allen Canby, Arthur Stover, Elaine Wakefield. **Row 4**—James Darr, Wayne Schwab, John Clutz, Kay Elder, Ruth Whitehill, Marian Boyer, Margaret Best, Jack Weaver, Fred

SENIOR HIGH BAND OFFICERS

President ..... Linda Barrett
Vice President ..... Kenneth Hanby
Secretary ..... Romaine Rapp
Treasurer ..... Joyce Smith

Left to Right—Joyce Smith, Kenneth Hanby, Linda Barrett, Mr. Peterson (director).

Band

Exley, Ronald Barnett, Samuel Berlin, Eleanor Beels, Julie Bower, Thomas Colvin, Sharyn Stuart, Sue Master, Velma Ashbaugh, Julia Mong, William Elder, Georgian Wagner, Helen Kriebel, Sharon Amsler. **Row 5**—Shirley Linamen, Donna Kahle, Mary Kiser, Cheryl Kimes, Pearl Levis, Karen Seigworth, Donna Bashline, Shirley Over, Juanita Etzel, Paul Berlin, Marcus Hanold, Joyce Cotherman, Edward Gray, Kenneth Raybuck, Kenneth Hanby, Eugene McElhatten, James Best, Sally Craig. **Row 6** (standing)—Thomas Webb, Thomas Garris, Beatrice Hanst, Kay Weaver, Jack Russell, Jack Beck, John Switzer, Thomas Smith, Karen Kenemuth, Linda McIlhattan, Kay Kenemuth, Mr. Peterson (director), Fred McIlhattan, Kenneth Kahle. **Majorettes**—Doris Hartle, Nancy Exley, Patty Switzer, Zilla Best.

DISTRICT BAND

Seated—Romaine Rapp, Sally Craig, Mr. Peterson. **Standing**—Eleanor Wilson, Linda Barrett. (Absent when picture was taken: James Hach.)

Junior High Band

Front Row—Kathy Master, Iona Weaver, Merrilyn Means, Bonnie Raybuck, Beverly McCleary. **Row 2**—Judith Ritts, Dorothy Kline, Margaret Ogden, Susan Finefrock, Carol Stephens, Patricia Say, Linda Best, Mary Best, Kurt Vierling, Lynn Best, Janice Linamen, Jacqueline McLendon. **Row 3**—Sara Thompson, Jean Elliott, Diane Winger, Joanne Henry, Beatrice Hartzell, Melanie Garmong, Merlene Cotherman, Robert Brady, Dale Kenemuth, Theodore Exley, Robert Hannold, Jerry Mong, John Silves, Dwight Cobler. **Row 4**—Mr. Peterson (director), Karla Berlin.

JUNIOR HIGH BAND OFFICERS

President ..... Judith Ritts
Vice President .... Jacqueline McLendon
Secretary-Treasurer .... Melanie Garmong

Left to Right—Jacqueline McLendon, Mr. Peterson (director), Judith Ritts, Melanie Garmong.

Special Music Groups

DANCE BAND

Seated at Piano—Jack Russell. **First Row**—David Helsel, Burdell Neely, Linda Barrett, Jack Zerby, Allen Canby. **Row 2**—Kay Weaver, Mr. Peterson (director), Robert Greer, Kenneth Hanby, James Best, Sally Craig. (Absent when picture was taken: James Hach.)

MAJORETTES

Left to Right—Zilla Best, Patty Switzer (drum major), Doris Hartle, Nancy Exley.

GIRLS' TRIO

Left to Right—Linda Barrett, Martha Rissmiller, Franzina Elder.

BOYS' QUARTET

Seated at Piano—Allen Canby. **Left to Right**—Merlyn Corbett, Thomas Colvin, James Hach.

GIRLS' ENSEMBLE

Seated—Jeanette Brothers. **Standing**—Donna Thompson, Velma Ashbaugh, Jeanetta Crissman, Carol Coulter, Shirley Galbraith, Beverly Best, Carol Creese, Linda Ritts, Romaine Rapp, Lenore Shoup, Sue Master.

BOYS' OCTET

Seated—Jack Russell. **Standing**—James Rowe, Marcus Hanold, Kenneth Raybuck, Kenneth Hanby, Robert Greer, Arthur Stover, William Dollhopf.

Mixed Chorus

Front Row—Mrs. Weaver (director), Joyce Cotherman, Joyce Smith, Sandra Winger, Sue Master, Velma Ashbaugh, Kay Weaver, Sharon Amsler, Ann Marsteller, Kaye Jeannerat, Mary Kay Rhoades, Martha Rissmiller, Angela Shoup, Franzina Elder. **Row 2**—Nancy Exley, Sharyn Stuart, Betty Smith, Ruth Mong, Nancy Ashbaugh, Nancy Fisher, Patricia Allaman, Lenore Shoup, Audrey Finefrock, Beverly Strotman, Betty Dascombe, Elaine Wakefield, Mary Kay Hartle, Karen Kenemuth. **Row 3**—Donna Thompson, Sally Craig, Wanda Best, Gayloris Bohring, Sally Hartzell, Patricia Keister, Carol Creese, Joyce Kay, Beatrice Hanst, Romaine Rapp, Linda Barrett, Lois Botts, Frances Crimmel, Florence Boyer. **Row 4**—Ruth Sherman, Carol Coulter, Shirley Galbraith, Kay Kenemuth, Beverly Best, John Fox, Jack Zerby, Robert Greer, James Hach, Thomas Colvin, Margaret Grunick, Jeanetta Crissman, Linda Ritts, Jeanette Brothers. **Row 5**—Allen Carlson, James Rowe, Jack Weaver, Samuel Berlin, Kenneth Raybuck, Ronald Barnett, Merlyn Corbett, William Bower, Arthur Stover, Keith Henry, James Best, Robert Hach, Gordon Hartman, James Darr. **Row 6**—Marcus Hanold, John Clutz, William Dollhopf, Donald Cochran, Kenneth Hanby, Keith Mong, Gary Weaver, Allen Canby, Merle Hook, Eugene McElhatten, Hays Bell, Richard Rowe, Jack Russell, David Helsel.

CHORUS OFFICERS

President ..... Kenneth Hanby
Vice President ..... Allen Canby
Secretary ..... Sandra Winger
Treasurer ..... Frances Crimmel
Librarians ..... (Sally Craig
(Joyce Smith

Left to Right—Frances Crimmel, Sandra Winger, Allen Canby, Kenneth Hanby, Sally Craig, Joyce Smith.

DISTRICT CHORUS

Front Row—Linda Barrett, Jeanette Brothers, Franzina Elder. **Row 2**—Merlyn Corbett, Allen Canby, Robert Greer, Kenneth Hanby, Jack Russell.

Boys' Glee Club

Front Row—Mrs. Weaver (director), Allen Carlson, Martin Weaver, Dana Cobler, Gordon Hartman, Kenneth Raybuck, Gary Steele, Fred Exley, John Kapp, Thomas Colvin, Jack Weaver, Douglas Master. **Row 2**—John Fox, John Ditty, Robert Yount, Ronald Barnett, Marcus Hanold, Kenneth Hanby, John Brenneman, Russell Ashbaugh, Christopher Clover, Jack Beck, James Rowe. **Row 3**—Jerry Dittman, Samuel Berlin, John Clutz, David Helsel, William Bower, Stanley Keely, William Elder, Ronald McMillan, Paul Berlin, John Switzer. **Row 4**—James Best, William Dollhopf, Donald Cochran, Hays Bell, Merlyn Corbett, Eugene McElhatten, Jack Russell, Keith Mong, Roy Barris, James Darr, Bruce Dixon. **Row 5**—Jack Zerby, Thomas Smith, Thomas Garris, Richard Rowe, Robert Greer, Allen Canby, William Shakley, Richard Ashbaugh, Arthur Stover, Kenneth Chambers, Jack Heeter.

Girls' Glee Club

SOPRANOS

Front Row—Mrs. Weaver (director), Barbara Ruth, Fern Bell, Violet Whitling, Carol Aaron, Mary Kay Hartle, Karen Kenemuth, Judy Keefer, Florence Boyer, Georgian Wagner, Lois Best, Veronica Melmack, Franzina Elder. **Row 2**—Carol Bell, Mary Bell, Mary Morris, Linda Kenemuth, Marjorie Glosser, Patty Switzer, Joyce Hannah, Barbara McNany, Mary Wilson, Myra Ace, Helen Stroupe, Joan Chadman, Joanne Craig, Mary Kiser. **Row 3**—Judith Seigworth, Judy Fescenmyer, Charlotte Eakin, Donna Bashline, Louise Siegel, Judy Horner, Diane Schettler, Dorothy Rowe, Kay Elder, Delores Cope, Doris Hartle, Karen Seigworth, Freeda King, Carolyn Weaver. **Row 4**—Ann Marsteller, Carolyn Garris, Donna Kline, Carol Cope, Janice Etzel, Judith Dean, Connie McElhattan, Elaine Yanity, Nancy Fisher, Marilyn Wilson, Velma McKinney, Beverly Strotman, Burdell Neely, Gayloris Bohring, Cheryl Kimes. **Row 5**—Delores O'Neil, Donna Beary, Rosalita Rex, Jean Mittiga, Janet Reid, Nellie Monrean, Carol VanEpps, Jeanetta Crissman, Audrey Finefrock, Ardelle Hartzell, Patricia Keister, Judith Claypool, Frances Crimmel, Donna Thompson. **Row 6**—Ruth Mong, Joyce Kay, Carol Coulter, Romaine Rapp, Nancy Meier, Kay Jean Kenemuth, Beverly Best, Judy Allaman, Shirley Galbraith, Sharon Kohler, Margaret Grunick, Lois Botts, Betty Smith, Patricia Schettler, Carol Fye.

SECOND SOPRANOS AND ALTOS

Front Row—Mrs. Weaver (director), Faye Myers, Darlene Hoy, Juanita Etzel, Marie Niederitter, Dorothy Fox, Sue Master, Donna Kahle, Kaye Jeannerat, Shirley Over, Zilla Best, Martha Kepple. **Row 2**—Marie Barris, Kay Chambers, Pearl Levis, Judy Baltzer, Ruth Sherman, Eleanor Beels, Nancy Goughler, Mae Hartzell, Kay Weaver, Susan Schettler, Carol Kellogg, Shirley Edder. **Row 3**—Marlys Raybuck, Lynn Kiehl, Marian Boyer, Sally Hartzell, Madelyn Mong, Marie Oschman, Sharyn Stuart, Nancy Exley, Jane Monrean, Betty Dascombe, Mary Kay Rhoads, Charlotte Glinkerman. **Row 4**—Joann Goughler, Sally Craig, Joyce Smith, Sandra Winger, Patricia Huffman, Beatrice Hanst, Julie Bower, Betty Goughler, Patricia Rankin, Julia Mong, Mary Lou Sayers, Gladys Parker. **Row 5**—Delores Kagle, Patricia Allaman, Linda Barrett, Rose Henry, Nancy Ashbaugh, Barbara Boocks, Lenore Shoup, Ruth Whitehill, Barbara Mazur, Elaine Mayfield. **Row 6**—Sharon Amsler, Wanda Best, Mary Boorech, Ann Switzer, Jeanette Brothers, Linda Ritts, Carol Creese, Shirley Linamen, Charlotte Amsler, Elaine Wakefield, Margaret Crissman.

Other Activities

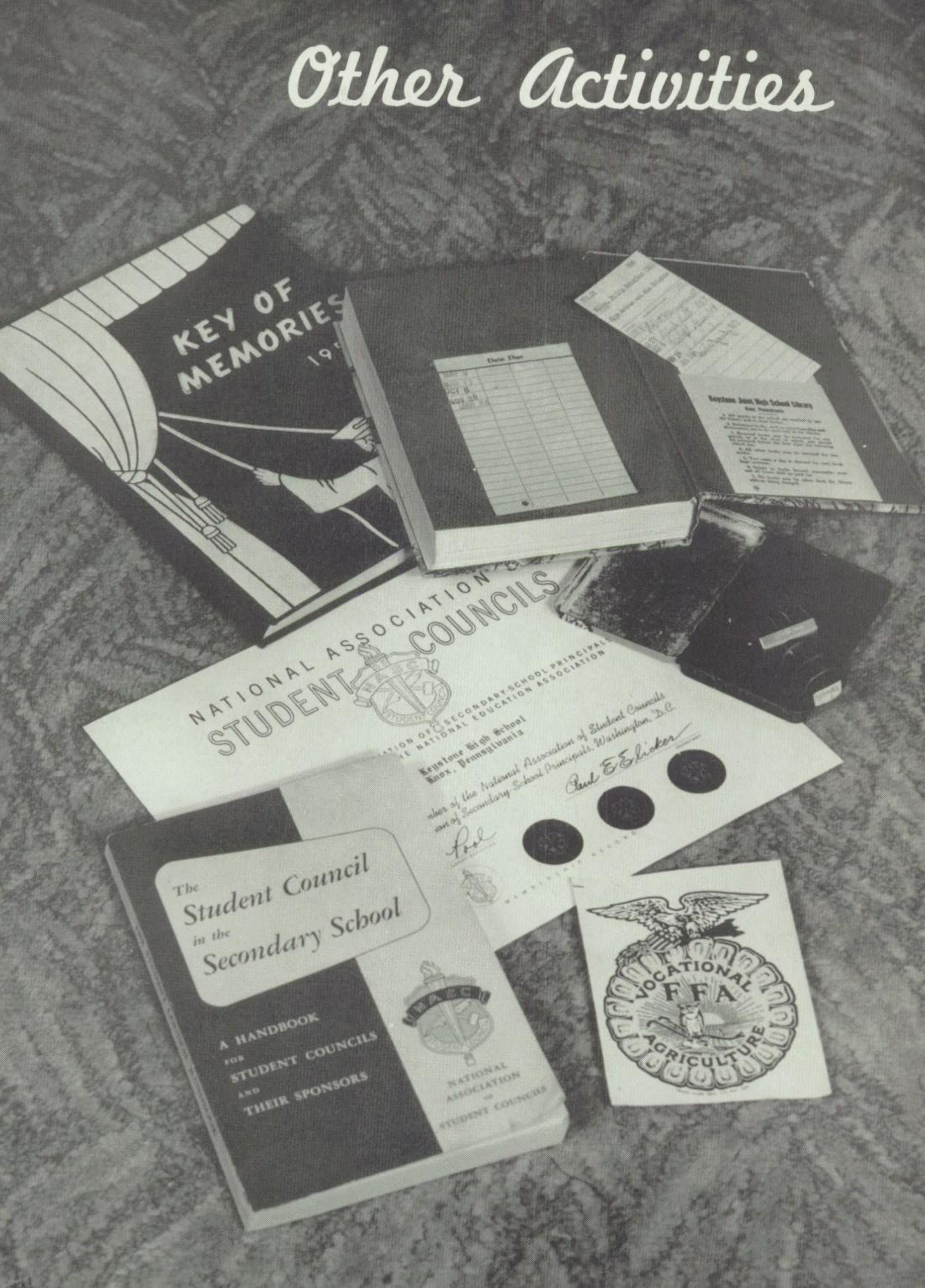

Student Councils

SENIOR HIGH SCHOOL

Seated—Richard Reichart, Joyce Cotherman, Patricia Rankin, Ellen Smith, Floyd Say, Kay Jean Kenemuth (secretary), Mr. Chadman (advisor). **Standing**—Fred McIlhattan, Dale Kaber, Donald Cochran, Carol Shreffler, Elaine Mayfield, Linda Barrett (vice president), Frances Crimmel, Kenneth Hanby (president), Jack Russell (treasurer).

JUNIOR HIGH SCHOOL

Seated—Marlene Kapp, Thomas Horner (vice president), Michael Wilshire, Kenneth Best (president), Donna Thompson, Terrie Snively. **Standing**—Robert Seigworth, Bary Hetrick, Mr. Wonderling (advisor). (Not present when picture was taken: Judith Ritts, secretary; Kathy Master, treasurer.)

Driver Education

Left to Right—Mr. Shingledecker (instructor), Jack Allmendinger, Jack Fleming.

Library Staff

Front Row—Elaine Johnston, Judith Knight, Sara Monrean, Martha Kenemuth. **Row 2**—Charlotte Glinkerman, Helen Stroupe, Kay Jean Kenemuth, Barbara Mazur, Patricia Keister, Mary Lou Wingard, Miss Shaner (librarian), Mrs. Dorothy Hosack (C. S. T. C. student librarian). **Row 3**—Wanda Best, Connie McElhattan, Ann Watts, Margaret Crissman, Jeanette Brothers, Eleanor Wilson, Audrey Finefrock, Mary Bell, Sara Knight, Sandra Rhoads. **Row 4**—Dorothy Fox, Nancy Exley, Marilyn Waddell, Carol Coulter, Margaret Grunick, Elaine Mayfield, Judy Baltzer, Judith Horner, Joyce Smith.

Varsity "K" Club

Seated—Mr. Eddinger (advisor), Edward Edder, Fred Exley, William Dollhopf, Martin Heeter, James Hall, Allen Carlson, Terry Weber, Harold Best, Kenneth Hanby. **Standing**—John Fox, Arthur Beck, Gary Weaver, Monty Chapman, Merle Hook, Robert Greer, William Bower, David Helsel, Ronald Hannold, John Clutz, David Weber, James Best.

Student Leaders

Front Row—Donna Beary, Shirley Galbraith, Carol Coulter, Margaret Grunick, Sandra Winger. **Row 2**—Eleanor Ashbaugh, Judy Baltzer, Madelyn Mong, Elaine Mayfield, Barbara Mazur. **Row 3**—Audrey Finefrock, Patricia Allaman, Nancy Goughler, Nancy Cope, Suzanne Wilshire, Jean Cope. **Row 4**—Sandra Neely, Wanda Best, Phidelis Hall, Dianne Schettler, Carol Kellogg, Carol Bell, Carol Cope. **Row 5**—Mrs. Williams (instructor), Margaret Crissman, Ruth Sherman, Jeanetta Crissman, Donna Thompson, Nancy Meier.

Future Farmers of America

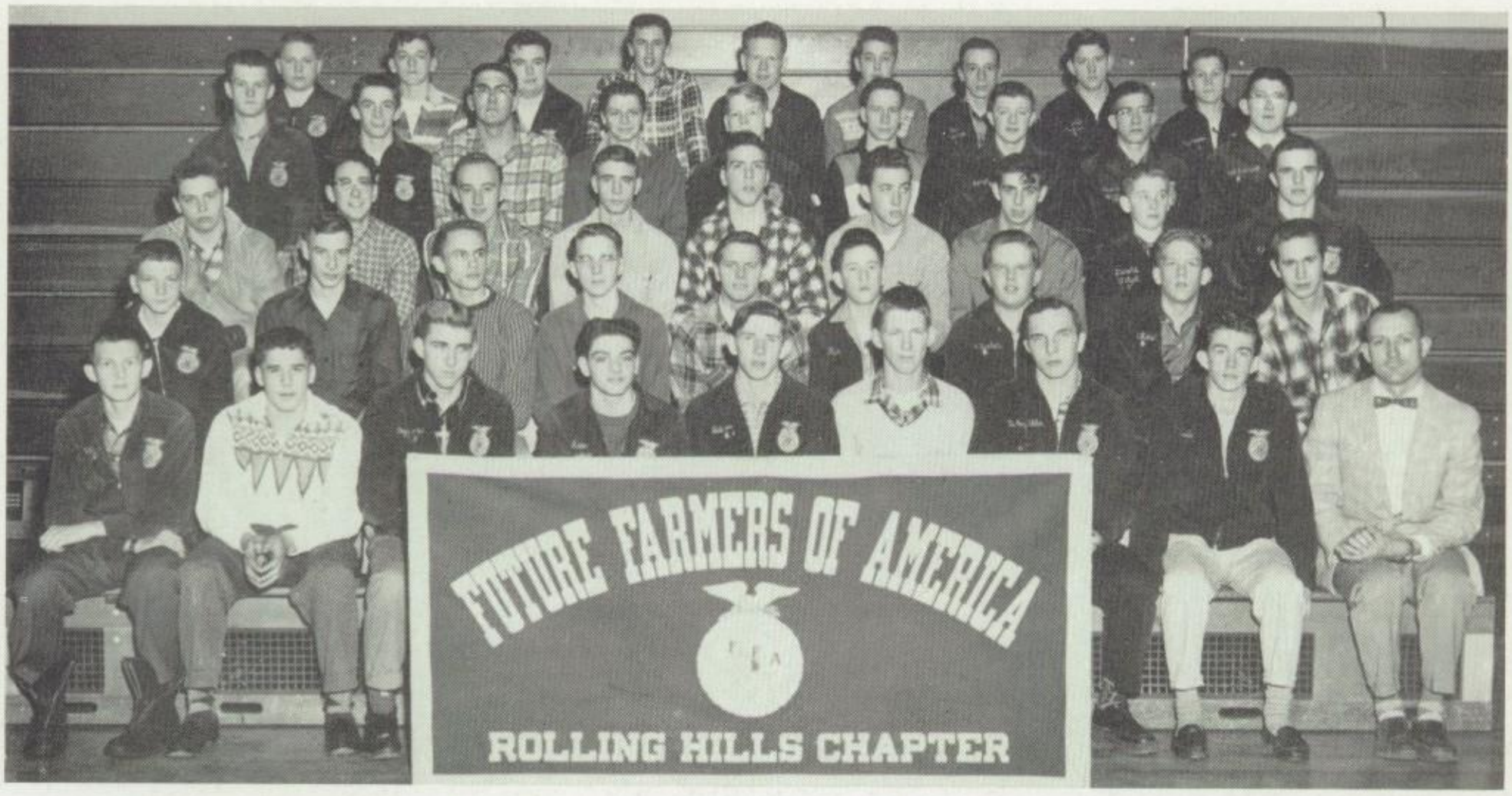

Front Row—Harry Hanst, Jack Weaver, Floyd O'Neil, Sam Apted, Richard Rowe, Charles Wingard, LeRoy Edder, Arnold Weaver, Mr. Franz (advisor). **Row 2**—James Black, William Dittman, Paul Slaugenhoup, Daryl Hartzell, Richard Levis, Keith Hamilton, Lee Fisher, David Hirsch, Reginald Eiseman. **Row 3**—Jack Allmendinger, Keith Kahle, Richard Reichart, Fred Elliot, Gary Sanders, Lester Henry, John Hunsberger, Gerald Wetzel, Edward Edder. **Row 4**—Jack Fleming, Leonard Smith, Benjamin Heeter, Joseph Painter, Doyle Wingard, Richard Best, Daryl Wetzel, Lawrence Burris, Neil Emrick. **Row 5**—Bruce Dixon, Marvin Wetzel, Oscar Palm, Carl Daubenspeck, Edward Wetzel, Dale Kaber, Max Hurrelbrink, Clifford Cochran, James Johnston. (Not pictured: Karl Hepler.)

Future Teachers of America

Front Row—Mrs. Fleming (advisor), Arthur Stover, Kenneth Raybuck, Ruth Whitehill, Ann Switzer, John Fox, Carol Cope, Linda Barrett, Jack Russell, Mr. Stewart (advisor). **Row 2**—Burdell Neely, Barbara Mazur, Judy Baltzer, Elaine Yanity, Elaine Mayfield, Carolyn Weaver, Kay Chambers, Dorothy Fox, Eleanor Ashbaugh, Helen Stroupe. **Row 3**—DeAnna Wenner, Nellie Monrean, Patricia Keister, Mary Lou Wingard, Velma McKinney, Phidelis Hall, Carol VanEpps, Patricia Allaman, Nancy Exley, Mary Kay Hartle. **Row 4**—Shirley Linamen, Jeanette Brothers, Carol Coulter, Doris Hartle, Donna Bashline, Gladys Parker, Patricia Rankin, Delores Kagle, Elaine Wakefield. **Row 5**—Thomas Colvin, Julia Mong, Karen Seigworth, Cheryl Kimes, Mary Kiser, Zilla Best, Robert Greer.

Yearbook

MANAGERIAL STAFF

Co-Editor ..... Kay Jean Kenemuth
Co-Editor ..... June Say
Business Manager ..... Linda McIlhattan
Advertising Manager ..... Sandra Neely
Subscriptions Manager ..... Franzina Elder
Faculty Advisor ..... Mr. Lauffer

MANAGERIAL STAFF

Left to Right—Franzina Elder, June Say, Kay Jean Kenemuth, Linda McIlhattan, Sandra Neely, Mr. Lauffer (advisor).

SENIOR SECTION

Seated—Patty Switzer, Kenneth Hanby, Linda Ritts, Linda Barrett, Eleanor Wilson. **Standing**—Donna Thompson, Merlyn Corbett, Jeanette Brothers, Margaret Grunick, Sandra Winger. (Not pictured: Romaine Rapp.)

FORMAT

Left to Right—John Fox, William Dollhopf, Ann Switzer, Wanda Best, Carol Coulter, Kay Weaver, Arthur Stover.

TYPING

Seated—Shirley Edder, Martha Rissmiller, Carol Henry. **Standing**—Velma Ashbaugh, Rose Henry, Patricia Huffman, Joann Ghoughler, Lois Botts, Beatrice Hanst, Joyce Cotherman.

ADVERTISING

Seated—Hays Bell, Allen Canby, William Bower, Jack Russell, Mary Kay Hartle, Shirley Galbraith, Allen Carlson. **Standing**—Thomas Colvin.

SUBSCRIPTIONS

Seated—Judy Allaman, Karen Weible, Linda Kenemuth, Nancy Cope, Charlotte Glinkerman, Joanne Craig, Barbara Boocks, Susan Schettler. **Standing**—Sally Craig, Frances Crimmel, Joyce Smith, Nancy Exley, Sharon Amsler, Carol Cope, Patricia Allaman, Donna Beary, Florence Boyer, Carol Bell. (Not pictured: Diane Best.)

Tri-Class Play

"320 College Avenue"

Seated on Floor—Margaret Beck, Ellen Brown, Diane Best. **Row 2**—Allen Carlson, Romaine Rapp, Alexandra Stuart, Richard Hiwiller, Linda McIlhattan, Sandra Neely, Patty Switzer, Jane Stover. **Row 3**—James Best. **Row 4**—James Darr, John Fox, William Cope, Arthur Stover, Charles LaVan, Shirley Galbraith, Carol Smith, Wayne Schwab, Jack Russell, Miss Wilshire (director), Ronald Barnett. **Row 5**—William Bower, Leland Peters, Alan White, Robert Greer, William Dollhopf, Hays Bell, Kenneth Raybuck.

CAST OF CHARACTERS

Professor Slopes, Dean of Men .... Leland Peters
Olivia D. Ool, Dean of Women .. Margaret Beck
Doctor ..... Allen Carlson
Attendants ..... Ronald Barnett, Wayne Schwab
College Students:
Judy Wayne, sorority president .....
Alexandra Stuart
(Doreen Divine ..... Romaine Rapp
(Rita Day ..... Linda McIlhattan
(Nydia Noyes ..... Ellen Brown
Sorority sisters .....
(Phyllis Martin ..... Shirley Galbraith
(Nan Sills ..... Patty Switzer
(Mosette Veens ..... Carol Smith
(Minnie Nykychi ..... Diane Best
(Lucille Nouvaine ..... Sandra Neely

Fraternity brothers .....
(Val ..... Jack Russell
(Russ ..... Richard Hiwiller
(Billy Grady ..... Alan White
(Cy ..... Robert Greer
(Lee Macon ..... Charles LaVan
(Ken ..... William Cope
(Hap ..... James Darr
(Phoenix ..... John Fox
(Romney ..... William Bower
(Ernie ..... James Best
Police:
The Chief ..... Arthur Stover
Joe, his assistant ..... Kenneth Raybuck
Cops ..... Hays Bell, William Dollhopf

Could one of these gay laughing students be guilty of murder? This was the question that plagued the audiences of the 1958 Tri-Class play, March 26 and 27. The story "320 College Avenue," by Fred Ballard and Mignon G. Eberhart, wove a tale of mystery and comedy around a masquerade party on a college campus. The appearance of a body and the roughshod methods of a hard-boiled detective detracted from the gaiety of the occasion. However, with the help of the sorority's president, the girls were able to solve the mystery and furnish the surprise ending—the entire episode was a play in rehearsal.

Services

Cafeteria

High School

MRS. NORA BLACK
Cafeteria Director

Left to Right—Mrs. Lois Best, Mrs. Thelma Stover, Mrs. Mable Kline, Mrs. Lois Fillgrove, Mrs. Mary Cope, Mrs. Helen Exley, Mrs. Lois Amsler.

Grade School

ASHLAND
Mrs. Florence Kapp and Mrs. Mildred McMillan.

SALEM
Mrs. Elva Ritts and Mrs. Mildred Winkler.

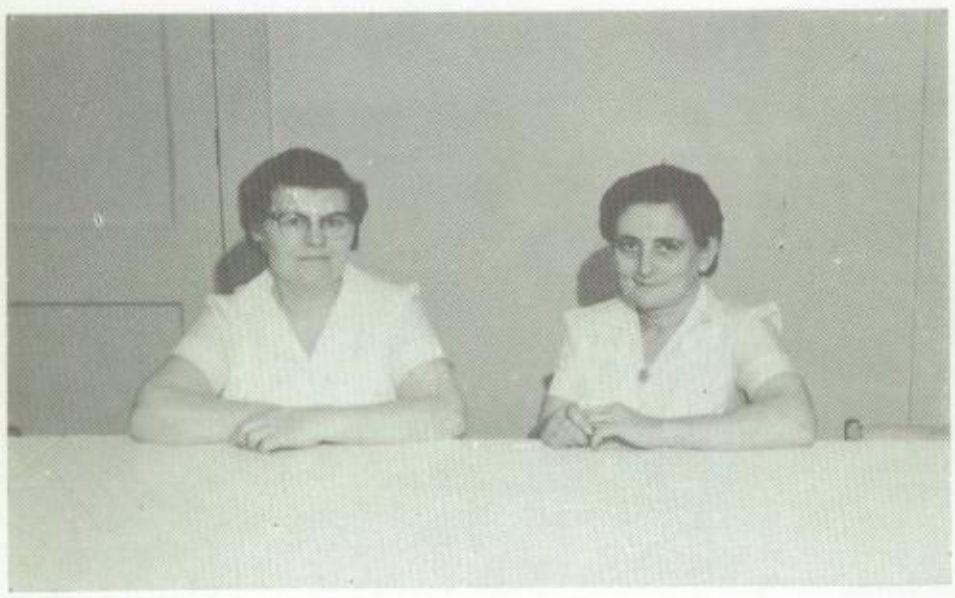

SHIPPENVILLE
Mrs. Mildred Traister and Mrs. Marian Black.

WHITE MEMORIAL
Mrs. Betty Weeter, Mrs. Bertha Schettler, Mrs. Irma Seigworth.

Custodians

High School

Left to Right—Howard Ogden, Edward Craig, Howard Darr.

Grade School

ASHLAND
Mr. Randall Knight

CALLENSBURG
Mrs. Lottie Craig

SHIPPENVILLE
Mr. Raymond Cochran

WHITE MEMORIAL
Mr. Russell Wetzel

Medical

MRS. ELNA NIEDERITTER
School Nurse

DR. T. R. KOENIG
School Physician

DR. O. G. MOORE
School Dentist

Transportation

BUS DRIVERS

Front Row—John P. Brothers, Jr., Roy Means, Paul Wetzel, Cornelius Stover, Eugene Allaman, Frank Rex. **Row 2**—LeRoy Whitling, J. F. Seigworth, Jr., Stanley Klingler, Lawrence Henry, Clifford Whitmore, Nelson Fisher. **Row 3**—Melvin McKissick, Paul Rex, Francis Allaman, Homer Henry, Burdett Seigworth.

Advertisements

Compliments

of

KNOX PROFESSIONAL MEN

Congratulations

and

Best Wishes

KNOX GLASS, INC.

GLASS CONTAINERS

Knox, Pennsylvania

H. B. BEELS & SON

Complete **Insurance** Service

Fire - Automobile - Life

Phone 57 Knox, Pennsylvania

Congratulations To The

Class of '59

CHAPMAN MOTOR CO.

Phone 221 Knox, Pennsylvania

HERFF-JONES CO.

Manufacturers and Stationers

1411 North Capitol Avenue

Indianapolis 7, Indiana

CLASS RINGS COMMENCEMENT ANNOUNCEMENTS TROPHIES
MEDALS DIPLOMAS

MR. H. J. SCHAEFER, Representative
1023 Seventh Avenue
Beaver Falls, Pennsylvania
Phones: TIlden 6-7960 and TIlden 6-1856

ASHLAND PARENT-TEACHER ASSOCIATION

31st Anniversary

31st Anniversary

1958-59 OFFICERS

Left to right—Mrs. Virginia Fye, vice president; Mrs. Medora Fleming, president; Miss Dorothy Whitehill, treasurer; Mrs. Kathleen Fye, secretary.

Both Mrs. Virginia Fye and Mrs. Fleming are daughters of organizing officers—Mrs. Fye being the daughter of the first president, Mrs. Guy Weaver (1928-29), and Mrs. Fleming being the daughter of the first treasurer, Mr. John Wencil (1928-29). Mrs. Kathleen Fye is the daughter of a past president, Mr. Guy Sheets (1948-50). Miss Whitehill has served four terms as president of the organization—1938-39, 1944-45, 1953-54, 1954-55. The two Mrs. Fyes and Mrs. Fleming received their entire public school education at Ashland School.

ECKERD'S
OF OIL CITY, INC.

"Creators of
Reasonable Drug Prices"

237 Seneca Street
Oil City, Pa.

1254 Liberty Street
Franklin, Pa.

Best Wishes

THE MARY RUTH SHOPPE

Infant and Children Wear

Costume Jewelry

Mary C. Remington

Phone 251 Knox, Pa.

Compliments of

HOTEL ARLINGTON

Oil City Pennsylvania

CLARION BUILDERS
SUPPLY CO.

Clarion, Pa.

For All Your Building Needs

Box 24 Phone: CApital 6-7131

Compliments of

MAC'S MOBIL SERVICE

Phone STate 2-3283 Shippenville

Mobilgas and Mobiloil

Tires - Tubes - Accessories

Compliments of

RURAL TELEPHONE COMPANY

Knox, Pennsylvania

McDEVITT'S DAIRY

410 East Second Street
Oil City, Pa.

Seneca
Pa.

Sealtest
Ice Cream

Groceries Novelties

Compliments of

COCA-COLA BOTTLING CO.
OF CLARION, PA., INC.

Bottlers of

Coca-Cola, Seven-Up, Nesbitt Orange
Clarion Cherry, Root Beer, Grape

OIL CITY SCHOOL OF BEAUTY CULTURE

215 Center Street
Oil City, Pa.
Phone 5-5802

Day and Evening Classes
For Men and Women

Easy Terms

Free Placement Service
Low Cost and Short Training Period

Compliments of

TOMMY'S BARBER SHOP

"I Need Your Head In My Business"

Knox Pennsylvania

Compliments

of

BOWSER & CAMPBELL

Knox Pennsylvania

Compliments of

WESTERN PENNSYLVANIA ARTIFICIAL BREEDING CO-OPERATIVE

Box 550 Clarion, Pa.

Congratulations To The

Class of '59

C. I. GARRIS

General Merchandise

Wentlings Corners Pennsylvania

Congratulations

to

The Class of '59

B & K FROSTY FLAVOR

Cranberry Pennsylvania

SALSER'S RADIATOR SERVICE

Keep Cool with a

Clean Cooling System

Phone 245 Knox, Pa.

Compliments of

THE EQUITABLE LIFE ASSURANCE SOCIETY

Representatives:
Chauncey B. Black—Telephone 147
Charles B. Black—Telephone 51-W
Knox, Pa.

Compliments of

DR. L. E. CORBETT

Shippenville Pennsylvania

WEIN BROTHERS

Clarion's Big Store

Clarion Pennsylvania

Congratulations To The

Class of '59

LLOYD S. ASHBAUGH

Plumbing and Heating

Phone 16 Knox, Pa.

Compliments of

YOUNT'S TRACTOR SALES

Clarion County's
Complete Farm Store

Allis-Chalmers Farm Machinery
GMC Trucks

STate 2-3261 Shippenville, Pa.

Congratulations To
The Class of '59

RAYMOND CLEANERS

1522-26 West First Street
Oil City, Pennsylvania

Dry Cleaning Cold Storage
Shirt Laundry

GRAFF IMPLEMENT SERVICE

"It Costs Less to Farm with **Case**"

Case-o-Matic Drive
Sales and Service

Route 2 Knox, Pa.

Compliments of

RIDGE RUNNER

Route 238

Lamartine Pennsylvania

Compliments

of

RAGLEY BOWL ARENA

Clarion Pennsylvania

KAPP'S MOBIL STATION

(HAROLD A. KAPP)

Lamartine, Pa.

Compliments of

HIWILLER'S BARBER SHOP

Knox, Pennsylvania

KEEFER'S
WAYSIDE FURNITURE

Clarion, Pa.

1 Mile South of Clarion
On Route 68

Phone: CApital 6-7371

Best JEWELERS

241 Seneca Street
Oil City, Pa.

HAROLD E. HARTSELL
Manager

Western Pennsylvania's
Newest, Most Modern, Most Colorful
Most Gorgeous Jewelry Store

Select Your Diamond in Private in
Our Modern Diamond Room

SHIPPEN INN SERVICE STATION

(HERMAN FISHER, Proprietor)

Pennzoil Products

U. S. Royal and **Cooper** Tires

RECAP SERVICE

Washing and Lubrication Service

Phone: STate 2-3208

Shippenville Pennsylvania

Compliments of

FIRST SENECA BANK AND
TRUST COMPANY

Shippenville Office

Shippenville Pennsylvania

PAUL J. PFAFF

(Agent)

Auto - Fire - Casualty - Life

Phone: STate 2-3265

Shippenville Pennsylvania

EISENHUTH
ATLANTIC SERVICE

JUNIOR E. EISENHUTH, Proprietor

Gasoline - Oil
Firestone Tires
Batteries and Accessories

Phone 312 Knox, Pa.

JORDAN HARDWARE

Phone 3 Knox, Pa.

Gift Department

Sporting Goods

Dexter Washing Machines

Lawn Mowers

Lucas Paints

Gifts For Everyone

RALPH SWITZER

GENERAL CONTRACTOR

Phone 246

Knox Pennsylvania

Follow Your

School and Local News

in

THE DERRICK

Oil City Pennsylvania

BENDER'S MARKET

Quality Meats

Frozen Foods

Fresh Fruits and Vegetables

Phone 126

Knox, Pennsylvania

Compliments of

OIL CITY
NATIONAL BANK

Knox Office

Knox, Pennsylvania

Congratulations To

The Class of '59

ZUCK COAL CO.
Inc.

Coal Mining and Hauling

Shippenville, Pa.

Office Phones

NIckleville	Shippenville
10-J-111	STate 2-3291

STUDENTS OF BUSINESS EDUCATION CLASS OF 1959

Diane Best
Ellen Brown
Sally Craig
Fran Crimmel
Franzina Elder
Joann Goughler
Peggy Ann Grunick
Rosie Henry
Pat Huffman
Linda McIlhattan
Darelyn Mong
Ronald Morris
Sandy Neely
Romaine Rapp
Nancy Rhoads
June Say

ADVISOR—Miss Florence R. Crisman

Best Wishes

PHILLIPS FLOWERS

Member F. T. D.

Knox

Clarion Franklin

"Buy It In Knox"

SLICKER

PIPE AND TOOL CO., INC.

Knox, Pa.

"Just Oil Country Service"

SMITH'S GENERAL STORE

Ninevah, Pa.

Guns

Sunbeam Appliances

Full Line of Hardware

Groceries

Delicious
Fresh Fruits and Vegetables

Congratulations To

The Class of '59

KISER BROTHERS HARDWARE

Shippenville, Pennsylvania

Compliments of

KNOX TELEVISION CO.

Main Street Phone 360

Knox, Pa.

Compliments

of

DR. J. F. WHITE

Clarion

Pennsylvania

Compliments of

L. & R. DECORATING

330 Main Street

Clarion Pennsylvania

Phone: CApital 6-8650

ZACHERL
MOTOR TRUCK SALES

Post Office Box 351

(Phone: CApital 6-8580)

Clarion, Pa.

International
Buses and Trucks

FREEM'S

Feminine Fashions

226 Seneca Street

Oil City Pennsylvania

STOVER LUMBER CO.
Route 2, Knox, Pennsylvania
Manufacturers of
Quality Native Lumber
Pine and Hemlock Our Specialty
Rough or Surfaced
Phone 603-R-111

KAHLE COAL CO.
Producers of Quality Coal
Phone 642-J-4
Knox Pennsylvania

Compliments of
MAIN STREET GARAGE
L. S. KLINGLER, Proprietor
Phone 77 Knox, Pa.

JOHN DITZ HARDWARE
Clarion, Pa.
"Everything in Hardware"
Toys, Gifts, China
Fostoria, Imperial, Duncan-Miller
Glassware

CLARION FRUIT COMPANY
Wholesale Fruits
and
Produce
Phone: CApital 6-8070
Clarion Pennsylvania

A. & B. STRANFORD
DRY CLEANERS
Quality Service
Pinoak Oil City, Pa.

WEAVER'S JEWELRY
(PAUL A. WEAVER)
Phone 368 Knox, Pa.
Diamonds - Watches - Jewelry
Repair Service Gift Items

Congratulations To
The Class of '59
LINK'S
AUTO SALES AND SERVICE
Frame Straightening
Front End Aligning
Wheel Balancing
Route 1 Knox, Pa.

WATSON DRY CLEANING CO.

Clarion, Pa.

Phone: CApital 6-9151

DeLuxe Cleaners and Launderers

Fur and Box Storage Tailors

Pick-up and Delivery Service

RAY L. WAY

216 Seneca Street

Oil City, Pennsylvania

The Home of **Richman** Clothes

And Other Famous Brands

M. WAYNE WEAVER

Phone 90 Knox, Pa.

Representative For

Nationwide Insurance

REED'S CLOVER FARM STORE

Fresh Meats

Produce

and

Groceries

Phone 71 Knox, Pa.

RED AND WHITE STORE

Quality Meats

and

Groceries

Phone: STate 2-3270

Shippenville, Pa.

RHOADS AUTO BODY

Knox, Pa.

Complete Body Repair

and

Glass Installation

Phone 393

Congratulations to the Class of '59

When You Are Ready For The New Home

Just Phone —

JOHN WEAVER

623-R-21

"Your Local Building Contractor"

Knox, Pa. Route 1

HENRY'S GARAGE

(HOMER HENRY, Proprietor)

General Automobile Repairing

Official Inspection Station

½ Mile North of Knox

Garage Phone 95 Knox, Pa.

OIL CITY TIRE AND BATTERY CO.

118 East First Street

Phone 92811 Oil City, Pa.

B. F. Goodrich Tires and Recapping

Wayne Black, Proprietor

Compliments of

WILSHIRE'S WELDING

Clarion, Pa.

TROY TV CABLE CO.

Radio and Television Service

Phone: 362 or 5761

Emlenton Pennsylvania

L I N N O N ' S

Clover Farm Super Market

"We Give S & H Green Stamps"

3 Miles North of Emlenton

on Route 38

K R E A R ' S SPORTING GOODS

Men's and Boys' Wear

Main Street

Phone 295 Emlenton, Pa.

Compliments

of

WHITEHILL'S INN

Emlenton Pennsylvania

Compliments of

MODERN DINER

Clarion Pennsylvania

CLARION FROZEN FOOD LOCKER

Chilling - Cutting - Wrapping

Quick Freezing For Lockers And Home Cabinets

Beef By The Quarter

FRED M. TRAISTER, Prop.

Phone 511 Clarion, Pa.

THE FURNITURE MART

Lakes-to-the-Seaville

Fine Furniture **You** Can Afford

Open Evenings—Convenient Terms

KNOX BAKERY

Knox

Pennsylvania

Compliments

of

SEARS, ROEBUCK AND CO.

335 Seneca Street

Oil City Pennsylvania

PAT O'NEILL HEATING

STate 2-3280 Shippenville, Pa.

Heating — Plumbing
Spouting—Roofing

The best available heating and plumbing and the most reasonable prices.

KNOX APPLIANCE AND GIFT SHOP

(Wid and Joe Logue)

All-Occasion Gifts and
General Electric Appliances

Spend ye little, none or all—
Ye are welcome 'en you call.

GALLAGHER'S MARKET

"Quality Merchandise"

Phone: ELmwood 8-2614

Route 1 Parker, Pa.

PAUL KIRKPATRICK

130 East Jefferson Street

Butler, Pa.

Sporting Goods Luggage

Award Sweaters and Jackets

KLIVANS JEWELRY COMPANY

215 Seneca Street

Oil City, Pa.

Keepsake Diamond Rings

Jewelry Appliances

THE CLARION DEMOCRAT

and

THE CLARION REPUBLICAN

For County-Wide News of All Kinds

Phone: CApital 6-7000

Watches Are
The Popular Graduation Gift

See My Line of
Hamilton, Elgin, Bulova, and **Wyler**
In Dress and Service Styles

Use Our Lay-away and Trade-in Plan

DAVID A. KAUFMAN
(Jeweler since 1893)
Clarion, Pennsylvania

Good Luck to the Class of '59

STREAMLINE DINOR

(Mae and Sally)

Phone 244 Knox, Pa.

BROWN'S

BOOT SHOP

Clarion, Pennsylvania

W. M. BOLAM CO.

5c and 10c Store

Phone 250 Knox, Pa.

Compliments of

B A L T Z E R ' S

(Ester Baltzer)

Men's Furnishings - Ladies' Apparel

Phone 177 Knox, Pa.

Congratulations to the Class of '59

KOOMAN'S
DEPARTMENT STORE AND
SUPER MARKET

Come in and See Our Low, Low Prices

RICHARD KOOMAN

Knox, Pennsylvania

Compliments of

AL KING AUTO BODY

Front-end Alignment

Wheel Balancing

Route 2 Knox, Pennsylvania

C. W. ALLAMAN AND SONS

Coal and Trucking

Phone
STate 2-3211

Shippenville, Pennsylvania

LOBAUGH'S

Decorated Wrapped Slices
Ice Cream Sandwiches
Wedding Molds
Party Designs
Novelties of All Kinds

Lobaugh's **Country Maid** Ice Cream

Clarion, Pa.

Phone: CApital 6-9620

THE WELKER AND MAXWELL CO.

Phone 41-225 Oil City, Pa.

Dry Goods
Millinery
Ready-to-Wear
Curtains - Draperies
Floor Coverings
Shoes

Reliable Retailers Since 1886

Compliments of

BRODY'S

The Oil Region's Leading
Fashion Store

Oil City

Pennsylvania

PENNSYLVANIA ELECTRIC CO.

Knox Pennsylvania

Congratulates

The Class of '59

of

Keystone Joint School

GRUBER FARMS DAIRY

Shippenville, Pennsylvania

The Local Dairy

100% Golden Guernsey

Quality Products

"More of everything good"

Telephone

STate 2-3200

THE THRIFT PLAN

"We Provide Cash For The Important Things In Your Life."

Phone: CApital 6-7230

Clarion, Pa.

HASKELL FURNITURE COMPANY

Quality Home Furnishings

At Reasonable Prices

Clarion, Pennsylvania

CLARION COUNTY FARM BUREAU CO-OP ASSOCIATION

Seed, Feed, Fertilizer

Petroleum Products

Knox, Pa. — Phone 242

Clarion, Pa. — CApital 6-9270

JOHN W. BECK INSURANCE AGENCY

Automobile and Fire

Phone: STate 2-3256

Shippenville Pa.

CLARION OFFICE EQUIPMENT

(Bill Fletcher)

Sales and Service

Office Supplies & **Royal** Typewriters

CApital 6-8740

Clarion, Pa.

Compliments of

NEHI BOTTLING CO.

Knox, Pennsylvania

Royal Crown Cola

and

Nehi Flavors

Compliments of

JIM'S HOT DOG RANCH

West of Shippenville

Foot Long Hot Dogs

EDWARD W. WALLACE

42 Seneca Street

Oil City, Pa.

Books, Stationery, Office Equipment

Art Metal Files, Desks, Chairs

Burroughs Adding Machines

Compliments of

MONG'S DAIRY

Knox, Pa.

Phone: KNox 41-W

Oil City, Pa.

Phone: Oil City 6-9301

BLAUSER ELECTRIC AND PLUMBING COMPANY

Plumbing, Heating, and Electrical Contracting

Phone 130

Knox, Pa.

You can do it yourself, or
We will do it for you

Congratulations, Graduates

M. R. KABER

General Merchandise

KNox 609-J-5 Fern, Pa.

Best of Luck, Class of '59

HIRSCH'S

Home-Dressed Meats

Kossuth, Pa.

AMOS L. DOLBY

Clarion

Pennsylvania

VICKERS FLOWER SHOP

Phone: 634-R-23

Knox, R. D., Pennsylvania

Flowers for All Occasions

Potted Plants in Season

FULTON LUMBER & SUPPLY

(Phone: CApital 6-8771)

Route 322 West Clarion, Pa.

Lumber and Building Supplies

For All Your Building Needs

JANE'S BEAUTY SHOP

Phone 277

Knox, Pennsylvania

Compliments of

SHAY'S PENNZOIL SERVICE

(EARL L. SHAY, Proprietor)

Knox, Pa.

SNYDER'S GULF STATION

Free Picnic Grove

Ice Cream - Candy

Route 238 Lamartine, Pa.

ELMO STORE

(PAUL W. REX)

Clothing - Groceries - Meats
Gas - Oil - Hardware

Route 1
On Route 322

Knox Pa.

MAYS FARM SUPPLY

Massey-Ferguson

Knox Pennsylvania

De Soto and **Plymouth**

PIERCE MOTOR COMPANY

Sales and Service

Phone 183 Knox, Pa.

Compliments of

TROESE BROTHERS

Dorian Shoppe

Variety Distributing

Hotel Loomis

Clarion Pennsylvania

Congratulation, Graduates!

BAUGHMAN'S STORE

Meats, Groceries, Frozen Foods

Shippenville, Pennsylvania

Phone: STate 2-3260

SAYLOR'S DINER

Record Hop Every Friday Evening

Between Sligo and Rimersburg

Congratulations to
The Class of '59

KNOX FRUIT CO.

Phone 29

Knox, Pennsylvania

KNOX GULF SERVICE

DONALD B. McMUNN, Proprietor

Phone 502 Knox, Pa.

Gasoline, Oil, Tires
Batteries, Accessories

Washing and Lubrication Service

Rolling Hills Chapter

FUTURE FARMERS OF AMERICA

Learning to do
Doing to learn
Earning to live
Living to serve

Compliments of

WM. N. RUPERT FUNERAL HOME

Emlenton-Zion Church Road

Phone 31

Emlenton Pennsylvania

Compliments of

LEWIS POTATO CHIP COMPANY

Phone: CApital 6-8685

Clarion, Pennsylvania

Compliments of

L. L. NEELY AND SONS

FARMERS NATIONAL BANK

Emlenton

Pennsylvania

FRYBURG LUMBER COMPANY

Lumber and Builders' Supply

Fryburg, Pennsylvania

EMIL LONG

Emlenton, Pa.

Fine Furniture and Appliances

Dodge and **Plymouth** Cars

(John F. Hartle and
Jerome W. Reinsel, Jr., Owners)

FAIRGROUND AMOCO SERVICE

The "All Gas" — **Amoco**

Washing Greasing

West Main Street

CApital 6-8561 Clarion, Pa.

Compliments of

DUNCAN
TYPEWRITER SERVICE

Oil City, Pennsylvania

KNOX
STERLING SERVICE

Phone 192

"Corney" Stover, Owner

Quaker State Products

Tires Batteries

Automotive Accessories

We Call For and Deliver

BETTY LOU'S
BEAUTY SHOP

State Street Knox, Pa.

"If Your Hair Worries You
Come To Betty Lou"

BY APPOINTMENT DAILY
10:00 A. M. to 5:00 P. M.
Mondays and Thursdays
7:00 P. M. to 9:00 P. M.

Phone 21

Compliments of

THE
CORNER
CUPBOARD

Lakes-to-Seaville

CRISWELL FUNERAL HOME

ROBERT F. CRISWELL

Licensed in
Pennsylvania and New York

Oxygen and Hospital Equipped
Ambulance

Ambulance Equipped with Resiscitator
Hospital Equipment for Home Use

Phone 339
Emlenton, Pennsylvania

BISHOP MOTOR COMPANY

At The Bridge Emlenton, Pa.

Buick — Pontiac

Home of Good-Will Used Cars

Compliments of

YOUR TIP-TOP BAKER

Company "A"

112th Infantry

PENNSYLVANIA NATIONAL GUARD

Oil City Pennsylvania

Compliments of

STUART FUNERAL HOME

(Roy P. Stuart, Owner)

24-hour Ambulance Service

Oxygen Equipment Wheel Chair Hospital Beds

Knox Pennsylvania

BENDER AND HENRY

Building Supplies

Doors — Windows

Lumber — Millwork — Roofing — Cement

"Everything for the Builder"

Phone 47 Knox, Pa.

Best Wishes

JORDAN CHEVROLET-OLDS

"After We Sell — We Serve"

Phone 99 Knox, Pa.

CLARION DAIRY PRODUCTS

Box 85 Clarion, Pa.

For Home Delivery

Call CApital 6-9868

"Buy In Glass —
Support Local Industry"

Congratulations to the Class of '59

J. I. GALBRAITH, JR.

Certified Carrier

Pipe and Pole Hauling Low-Boy
For Equipment Hauling

Excavating

Highway Emergency Winch Service

Shippenville

Phone: STate 2-3284
STate 2-3295

CENTRAL GARAGE

Automotive Service and Repair

Car Washing, Polishing

Lubrication

Tires, Batteries, Accessories

Socony-Mobil Products

Official State Inspection Station

W. P. SHAKLEY AND H. M. BOYER
(Service Since 1941)

Phone 184 Knox, Pa.

Congratulations to the

Class of '59

WEAVER LUMBER AND SUPPLY COMPANY

Seneca

Pennsylvania

Compliments of

KING'S DRUG STORE

Phone 74

Knox, Pennsylvania

Phone 36

Clarion, Pennsylvania

KNOX CONSTRUCTION COMPANY
Route 2, Knox, Pa.

Contractors

Roadgrading
Bulldozers

Excavating
Winch Work

Grant A. Hanst

Eugene C. Dunkle

Compliments
of
INDUSTRIAL COLLOIDS COMPANY
Colloidal Lubricants

Emlenton, Pa.

Welcome To

RAINBOW RESTAURANT

Corner of Main and State

Knox, Pennsylvania

Compliments of

RHEA LUMBER CO.

Knox
Pennsylvania

Phone:
KNox 93

Clarion
Pennsylvania

Phone:
CApital 68260

Congratulations, Class of '59

THE INN

(formerly Underwood Hotel)

Knox, Pennsylvania

A Good Place To Eat

Compliments of

PAUL'S
RADIO AND TELEVISION

Knox, Pennsylvania

P. J. OESTERLING & SON, Inc.

(Darrell Myers, Manager)

Phone 160

Knox, Pennsylvania

ETZEL BROTHERS
Fern, Pennsylvania

Pulling
Bailing
Cleaning Out Wells
Used Pipe

Berlie Etzel—Phone KNox 610-R-4
Route 1, Shippenville, Pa.

Frank Etzel—Phone NIckelville 7-R-12
Route 1, Emlenton, Pa.

ETZEL BROTHERS GARAGE
Fern, Pa. KNox 609-J-22

Compliments of

A FRIEND

Success to the Class of '59

For the Best in Home-Dressed Meats
See

E. W. MILLER

Route 1 Knox, Pa.

COLONIAL LIFE & ACCIDENT INSURANCE CO.

(WM. J. BOWER, General Agent)
Knox, Pennsylvania

Group Insurance
Business Insurance
Educational Endowment Insurance

DAVE'S PENNZOIL STATION

(DAVID R. BARNHART, Owner)

Phone 153

Knox, Pennsylvania

Goodrich Tires and Batteries
Automotive Accessories

KNOX HEATING AND SUPPLY

All Makes of Furnaces

24-hour Service

Phone 359

Knox Pennsylvania

Compliments of

A FRIEND

LEWIS STUDIO

Phone 224 Knox, Pa.

BEST WISHES FOR SUCCESS

TO

THE GRADUATING CLASS

OF 1959

We wish to express our appreciation to the seniors, the faculty, the board of education, and to all students for the fine spirit of co-operation shown the studio.

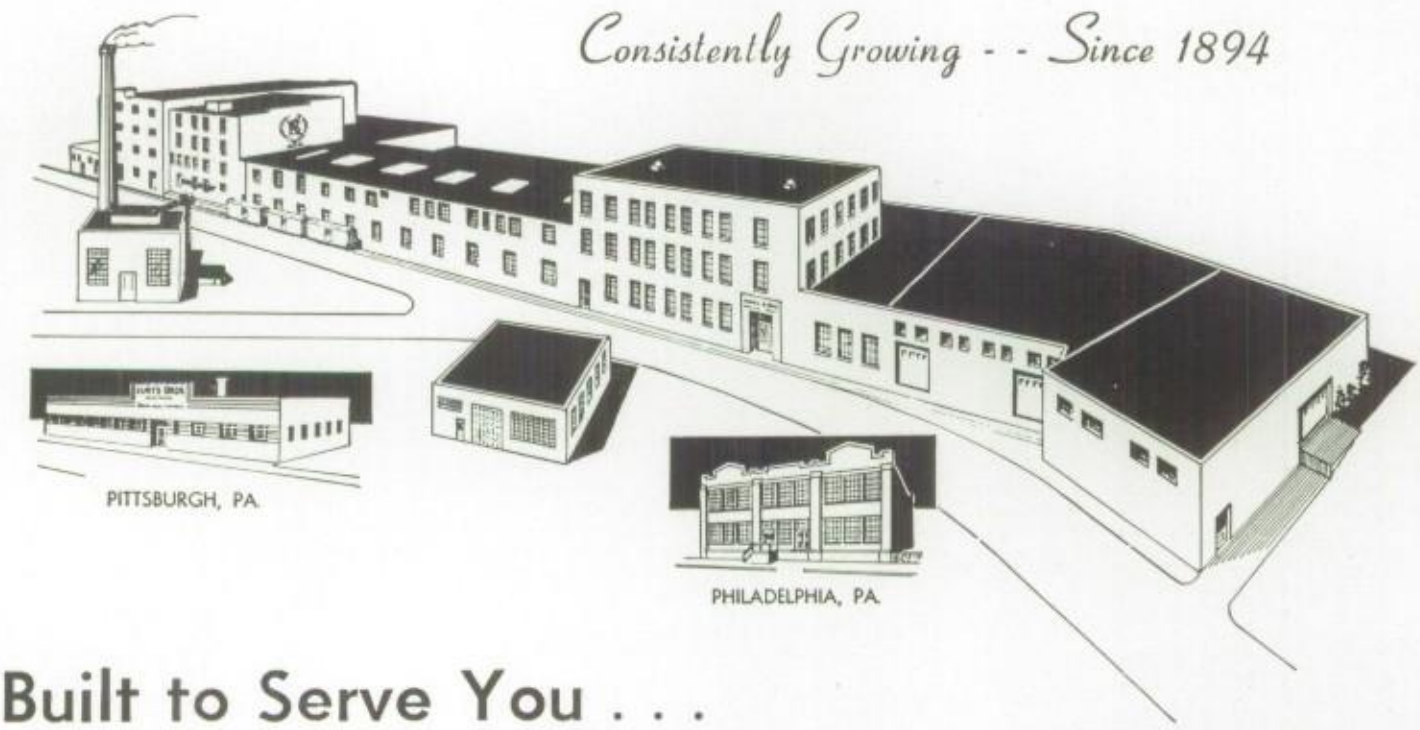

Built to Serve You . . .

Pictured above, Kurtz Bros. factory and warehouses along with the Pittsburgh Branch and Kurtz Bros. Eastern Division occupy over 4½ acres of floor space. In Clearfield, under one roof, your school annuals are printed, bound and cased into covers . . . Truly a plant built to serve your printing requirements . . . "Our Word is Our Bond."

KURTZ BROS. CLEARFIELD, PA.

. . . for exacting quality
in yearbooks. . . and
all distinctive printing. . .
look to the advantages of

MODERN
LETTERPRESS

. . . you'll find the ultimate in

. . QUALITY
. . FIDELITY
. . FLEXIBILITY
. . ECONOMY

Start Every Fine Printing Project by Consulting
Your PHOTOENGRAVER . . .and Your MODERN LETTERPRESS PRINTER

ZIMMERMAN ENGRAVING COMPANY Sykesville,Pa.

Our Sincere Appreciation

Among those who play a most important part in our yearbook are those businesses and organizations who so graciously patronize our book by advertising in it. Each year they are approached by the advertising staff, and each year they reward us with their generosity. If these concerns did not render their financial aid, our yearbook could not possibly exist. For this reason the staff wishes to say "thank you" to you, our advertisers.

Let us keep in mind the generosity of these people and show our gratitude by patronizing their places of business.

—The Staff
Key of Memories

Photography By: Lewis Studio
Knox, Pennsylvania

Engraving By: Zimmerman Engraving Company
Sykesville, Pennsylvania

Printing By: Kurtz Bros.
Clearfield, Pennsylvania